

**independent.**  
**inclusive.**  
**collaborative.**  
**innovative.**  
**passionate.**

# vision. mission. values...

NCVO's **vision** is of a society in which people are inspired to make a positive difference to their communities.

## **mission**

A vibrant voluntary and community sector deserves a strong voice and the best support. NCVO aims to be that support and voice.

## **Independence**

NCVO values the independence of the voluntary and community sector and supports organisations to take their own decisions and actions. NCVO will be a strong and independent voice for the voluntary and community sector.

## **Innovation**

NCVO believes that the voluntary and community sector is innovative in its approach to achieving its goals and we will strive to be creative and original in all our work.

## **Collaboration**

NCVO believes the voluntary and community sector is strongest when it works together and that its future will be shaped through collaborative working and this will be the key to the way we work.

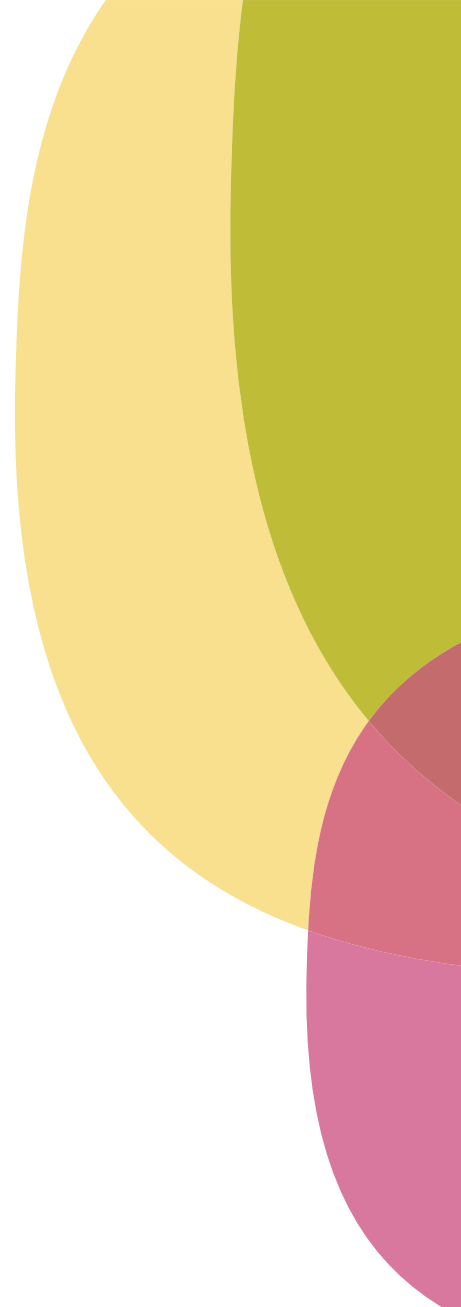

# Contents

Introduction	2
Our members	4
Aims and achievements	7
<b>Advisory services and information</b>	<b>8</b>
<b>Campaigns and publicity</b>	<b>10</b>
<b>Education and training</b>	<b>12</b>
<b>Policy</b>	<b>14</b>
<b>Research</b>	<b>16</b>
Our organisation	18
Financial highlights	19
Who's who at NCVO	20
Membership	21
Acknowledgements	48

## Inclusiveness

NCVO values the diversity of the voluntary and community sector, and of society, and strives to be inclusive in all aspects of its work.

## Passion

NCVO believes voluntary action is built on the passion of individuals and communities to make a positive difference. NCVO will be passionate in its support of the voluntary and community sector.

# Introduction

It's time to recognise how important the voluntary and community sector is to the moral, democratic and physical health of this country.

**More than ever, we need to assert our values and make ourselves heard.**



This impact report looks back at the year 2004-2005, and reminds us of what we set out to achieve and reports back on whether or not we succeeded in meeting these targets. It also gives us the opportunity to look at what we hope to achieve in the coming year and these goals are summarised in this report. Key to all of this is NCVO's new strategic agenda which was launched in September 2005.

This year we undertook a far-reaching consultation with our members, the wider sector, key opinion formers and others. These discussions set our strategic agenda for the next ten years and helped us revise our vision, mission and values to focus on the challenges ahead. A declaration of our new vision, mission and values is on the previous pages of this report.

At the same time, we have produced a number of key reports on the state of the sector. We believe that, more than ever, society needs a strong, diverse and vibrant civil society that balances the individualising power of the market and the over-controlling nature of the state.

In *The Reform of Public Services: the role of the voluntary sector*, we examined the growing opportunity to shape and deliver public services. We argued that it should complement but not displace the crucial role of providing independent advocacy, campaigning and support. This theme was explored further in *Civil Renewal and Active Citizenship: a guide to the debate* – an introduction to the complexities of an issue central to the mission of many voluntary and community sector organisations.

This year also saw the formation of the national hubs of expertise for the voluntary sector. As the hubs are now establishing themselves, NCVO continues to work in partnership with a range of organisations to support and develop their work. We look forward to them delivering a range of crucial resources to the sector.

Finally, you may also have noticed that with a new strategic agenda comes a fresh new image for the organisation. We hope

it successfully represents and encapsulates NCVO's enthusiasm and commitment to our members and the sector.

I have occupied the Chair for 18 months and in that time have seen so much change, both in the organisation and in the wider voluntary and community sector, to know that our biggest challenges will be to keep pace with the momentum of this change and to continue to help shape its direction. It is these challenges that I am confident the Board of Trustees, the Chief Executive, his management team and NCVO's staff will be equal to and for that, as the new 'kid on the block', I am profoundly grateful.

So I present this impact report with great hope for the future. I have every faith that NCVO can continue to serve the sector over the next 10 years and beyond.



**Sir Graham Melmoth**  
Chair, NCVO

*“We believe it’s important to be part of a strong voluntary sector, and therefore value our NCVO membership.”*

Clara MacKay, Director Policy and Research, Breast Cancer Care

# Our members

As a result of work over the last year and following on from our extensive consultation with our members, we are enhancing our membership packages.

**Our three new membership packages, which complement our existing packages, are tailored to meet the needs of small and large voluntary organisations working in the sector.**



## **Community membership**

An electronic version of membership for very small organisations with a gross annual income of less than £10,000 – **FREE OF CHARGE**

## **Community Plus membership**

A tailored package of benefits for small organisations with a gross annual income of less than £50,000 – at a cost of £40 per year.

## **Membership Extra**

An enhanced package with benefits tailored to the needs of large organisations who want additional benefits and more networking opportunities – at a cost of £1000 per year.

These brand new membership packages are designed to ensure that we are representative of the sector and can feed in the views of all organisations – no matter how big or small. We understand that it is small organisations that often need the most support, advice and information and our community membership offers just that. As well as providing a range of exclusive benefits to our Membership Extra members, their contributions will help to subsidise the cost of offering free membership to very small organisations who would not otherwise be in a position to access our services.

## **If you would like to join**

If you would like to join NCVO's growing membership and enjoy access to a wide range of benefits, including:

- regular mailings and email briefings;
- free help and advice through the NCVO HelpDesk;
- free subscription to VS (formerly Voluntary Sector magazine);
- free access to the annual Directory of NCVO Approved Consultants;
- discounts on a wide range of topical publications and briefings covering everything from financial management to trusteeship;
- substantial discounts on an annual programme of events ranging from regional seminars to national level conferences; and
- access to a wide range of special interest networks on subjects as diverse as IT and sustainable funding.

Full details are on our website:

[www.ncvo-vol.org.uk/join](http://www.ncvo-vol.org.uk/join)

or you can contact NCVO's membership team at:

**NCVO, Regent's Wharf,  
8 All Saints Street, London N1 9RL  
Tel: 020 7520 2414**

or email us at

[membership@ncvo-vol.org.uk](mailto:membership@ncvo-vol.org.uk)

**You can find a full listing of NCVO's members at the back of this report.**

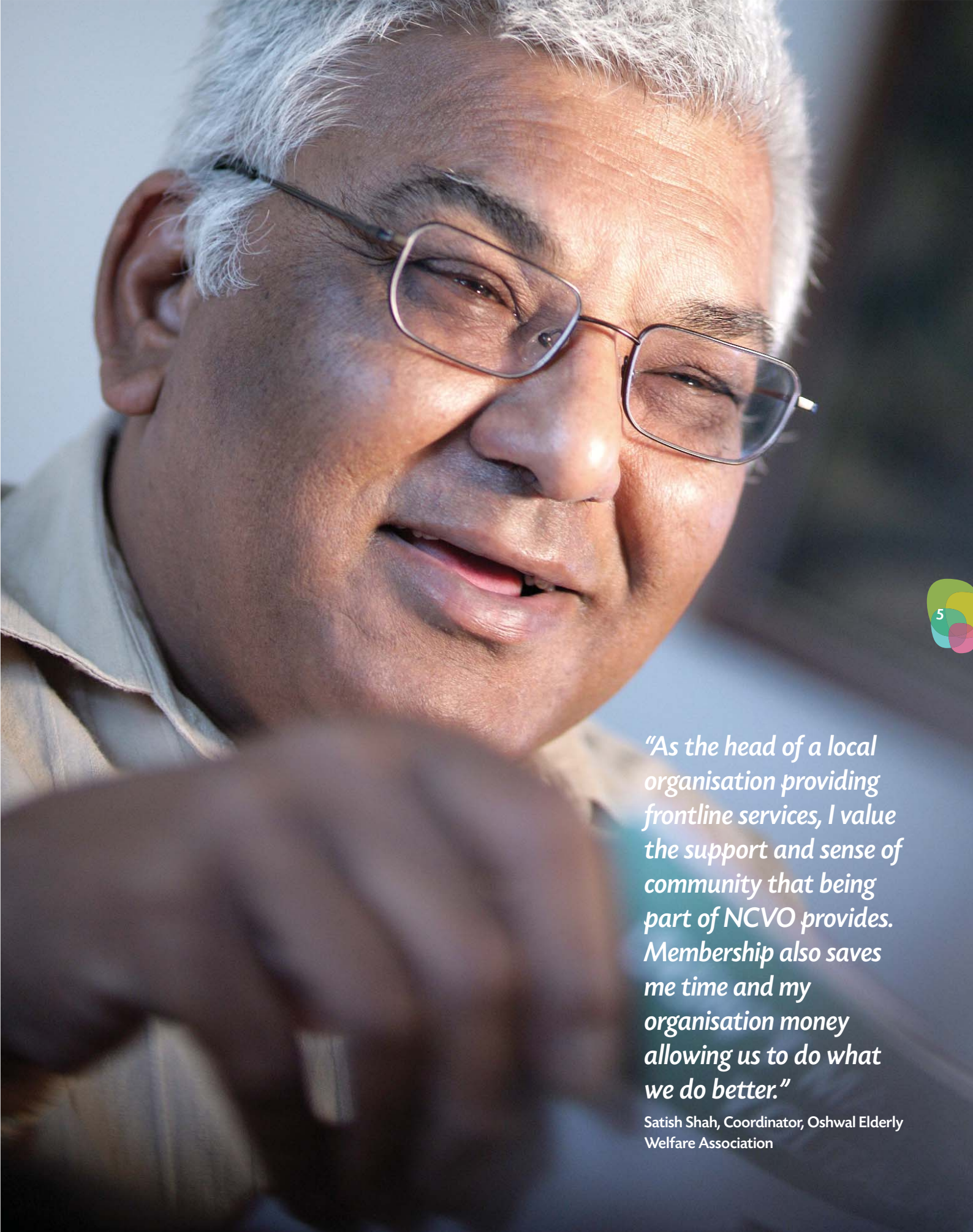

*“As the head of a local organisation providing frontline services, I value the support and sense of community that being part of NCVO provides. Membership also saves me time and my organisation money allowing us to do what we do better.”*

Satish Shah, Coordinator, Oshwal Elderly Welfare Association

# Our members' profile



MEMBERS ACROSS THE REGIONS

London 38%	West Midlands 7%
South East 14%	Yorkshire & Humberside 7%
Eastern 9%	East Midlands 6%
South West 8%	North East 3%
North West 8%	

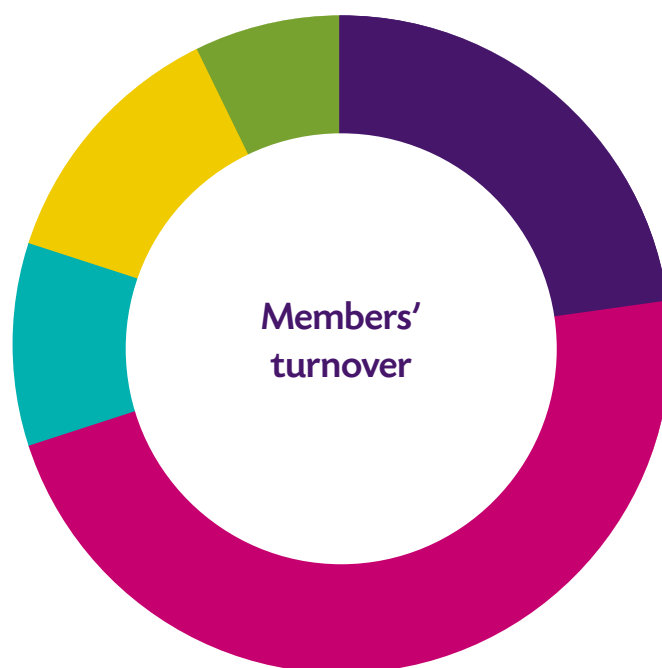

MEMBERS' TURNOVER

Band A (less than £100,000) 23%
Band B (£100,000-£500,000) 47%
Band C (£500,000-£1m) 10%
Band D (£1m-£5m) 13%
Band E (over £5m) 7%

*"When NCVO opened up their membership to local organisations we took the opportunity to gain a national perspective and receive first hand relevant information, especially around briefing papers on government legislation, regional, and rural issues."*

Julie Mayo, Executive Manager, Dacorum CVS

# Aims and achievements

NCVO fulfils its mission by undertaking a wide variety of activities covering a diverse range of topics. We work with, and for, the voluntary and community sector in England by providing information, advice and support and by representing the views of the sector to government and policy-makers.

The following pages provide an overview of our achievements over the last year and our key aims for the year ahead.

Full details of NCVO's activities can be found on our website,

**[www.ncvo-vol.org.uk](http://www.ncvo-vol.org.uk)**

or you can access our fully searchable information base,

**[www.askNCVO.org.uk](http://www.askNCVO.org.uk)**

the online best practice resource for the voluntary sector, providing a wealth of free advice.

# Advisory services and information

Our advisory and information services provide over half of the voluntary sector workforce with the tools they need to run more effective organisations benefiting their service users. NCVO strives to continue developing these services to reach the maximum number of people working within the sector; through a range of different channels and by tailoring our services to meet different people's information needs.

## Last year's aims included:

- To contribute to developing partnerships to create national hubs of expertise in funding, governance, performance improvement, ICT and workforce development.

**ACHIEVED** – we have been closely involved as a lead partner in the shaping and development of the hubs of expertise on ICT, Workforce Development, Trustee & Governance and Sustainable Funding; and work directly in partnership with the hubs of Performance Improvement and Volunteering.

- Establish a collaborative working unit, supporting organisations that work, or wish to work, in collaboration with each other.

**ACHIEVED** – our collaborative working unit was successfully launched in October 2004 and now provides practical information and advice to help organisations make informed decisions on whether, and how to, work collaboratively.

- Establish a performance improvement unit in partnership with the Charities Evaluation Services and the Centre for Voluntary Action Research at Aston University providing services to the voluntary and community sector.

**ACHIEVED** – our performance improvement unit distributed over 3000 copies of its publications, provided one-to-one advice and signposting and ran a conference for organisations to improve their understanding of quality systems.

- Develop a three year programme of work looking at human resources in the voluntary and community sector, including mapping how local, regional and national infrastructure agencies currently provide advice on human resource issues.

**ACHIEVED** – our report A Stitch in Time showed that infrastructure rarely has the resources to provide good up to date advice on HR issues. This is driving our work for the next two years.

- Develop good practice guidelines on performance improvement in infrastructure organisations.

**ACHIEVED** – in collaboration with a wide range of stakeholders, the PERFORM project developed an outcomes-based planning and assessment framework for infrastructure organisations; and began in-depth piloting which continues into 2005-06.

- Develop e-learning courses for the partnerships online community covering partnership work skills.

**ACHIEVED** – with courses now available on the [ourpartnerships.org.uk](http://ourpartnerships.org.uk) website.





*“As a small local voluntary organisation we can benefit from the unity of belonging to a national umbrella organisation and we look forward to the support and advice that NCVO can offer us.”*

Peter Bull, Chair of Walton Youth Project  
(3000th member of NCVO)

**And this year we also:**

- Increased our voluntary sector membership from 3,534 to 3,746. In addition, NCVO now boasts the support of 96 corporate affiliates and 29 public sector affiliates.
- Published *Making Equality Simple* both online and as a printed book – a free publication about diversity in the workplace with over 1000 copies distributed.
- Published *Fruitful Funding*, a comprehensive guide aimed at funders exploring engagement with the voluntary sector.

**Our aims for the coming year include:**

- Continuing to work with the hubs of expertise, develop their services and promote their work including launching websites, HelpDesk services and printed materials.
- Enhancing NCVO’s range of member benefits, especially to smaller organisations, and promoting this throughout the sector to ensure that all organisations have easy access to NCVO’s expertise and advice.
- Developing NCVO’s web services to include online discussion forums for NCVO’s networks and the Directory of NCVO Approved Consultants to be published online.

*“Thanks, and please pass on on a very BIG thank you to your team in lobbying for an extension regarding the Defra consultation – as a team on one of the rural issues I was manically communicating with colleagues in the regions and our members to get their views whilst thinking that the issue of ‘fair’, ‘unbiased’ and ‘reflective’ comment would be impossible in such a short time.”*

In response to NCVO’s success in lobbying Defra to extend the timescale for their consultation on ‘Modernising Rural Delivery’.

Overall, a quarter of NCVO members use NCVO’s HelpDesk. Users were extremely happy with all aspects of the service they were questioned about.

All features (of the NCVO website) were deemed to be useful by over 90% of the groups who used it.

MORI, 2005



# Campaigns and publicity

Our campaigns and publicity work involves developing and implementing campaigns which influence policy and practice to benefit the entire sector. We use a range of strategies to influence our target audiences, opinion formers and decision makers.

## Last year's aims included:

- To create a modern and effective legal and regulatory environment for the sector through a new Charities Act.

**PARTLY ACHIEVED** – we campaigned and lobbied hard with parliamentarians on the Charities Bill, leading a high profile coalition which provided key evidence to the scrutiny committee to ensure the Bill reflects the needs of the sector.

- To ensure that European Parliament candidates are aware of voluntary and community sector issues in the lead up to the June 2004 elections and beyond.

**ACHIEVED** – we worked with a range of partners to develop an EU election manifesto, used to identify supportive MEPs and to progress key EU public policy concerns.

- To ensure that, through proposed primary legislation, the new distributor for lottery grant dispersal preserves and protects a number of key principles.

**ACHIEVED** – we campaigned, and continue to campaign robustly, with parliamentarians and in the media to ensure that the Lottery Bill reflects the needs of the sector.

- To improve relationships within the voluntary and community sector and between the sector and government through the effective implementation of the Compact Advocacy Programme and the policy and practice changes it seeks.

**ACHIEVED** – we successfully represented voluntary and community sector organisations in 25 compact advocacy cases.

## And this year we also:

- Redesigned and relaunched VS (formerly *Voluntary Sector*), our monthly magazine, to critical acclaim, ensuring it continues to be written for the sector, by the sector.

## Our aims for the coming year include:

- Launching phase two of the Compact Advocacy Programme, including producing a range of publicity material and to extend compact advocacy at a local government level.
- Achieving positive change in policy and practice at local level in relation to Local Compact compliance and continued improvement at a national level.
- Continuing to build relationships at European level with MEPs and European Commissioners; and to enable more effective campaigning.
- Implementing an international strategy which will ensure that NCVO is making a significant contribution to developing civil society globally.



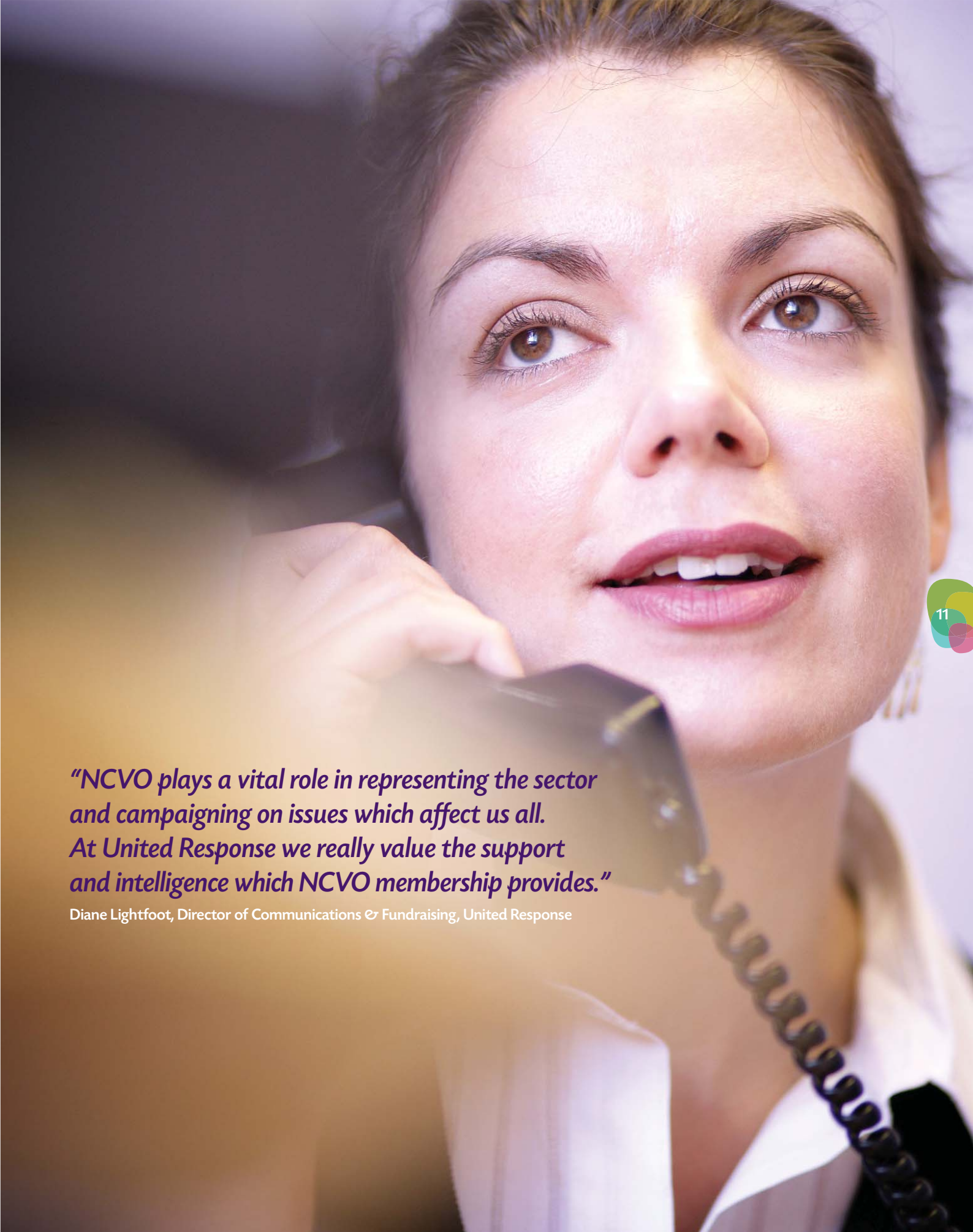

*“NCVO plays a vital role in representing the sector and campaigning on issues which affect us all. At United Response we really value the support and intelligence which NCVO membership provides.”*

Diane Lightfoot, Director of Communications & Fundraising, United Response

# Education and training

We are committed to providing the sector with opportunities for learning and improving skills including publishing a range of materials and providing conferences and events which encourage networking, knowledge sharing and development of best practice.

## Last year's aims included:

- Continue to provide relevant, accessible events and publications to help organisations achieve the highest standards of practise and effectiveness.

**ACHIEVED** – we reworked our popular *Good Guide* series with a comprehensive update to the *Good Campaigns Guide* and a new *Good Membership Guide*; and provided a range of titles and events aimed at the development of trustees and governors including *Recruiting a New Chief Executive* and *The Chair's First 100 days*. We also received the highest satisfaction levels ever for the annual conference 2005 and the 'shared world' theme was well received.

- Continue to evaluate and review the mechanisms we use to deliver our services to ensure they are the most relevant and efficient ways of improving effectiveness in the sector.

**ACHIEVED** – we carried out extensive research on satisfaction with our services by members and other customers achieving a consistently high rating for our products and services.

***"Pass on my congratulations for what I found to be a very interesting and useful conference. I found both the subject matter and the discussions of use in my work."***

**Alan Smith, Office of the Deputy Prime Minister, on 10th Researching the Voluntary Sector conference, September 2004.**

## And this year we also:

- Leased a new building, naming it Birchall House, in recognition of our founder, increasing our ability to offer excellent conferencing facilities to our members.

## Our aims for the coming year include:

- To continue to strive to ensure that our events are relevant, topical and accessible to our members.
- To develop NCVO's range of publications ensuring that they meet the needs of our members and are accessible to the widest possible audience.
- To continue to ensure we understand our members' needs and that our services are adapted and developed appropriately.

***"It was great to spend time with so many energised, experienced and committed people."***

**Feedback from 2004 NCVO Annual Conference**



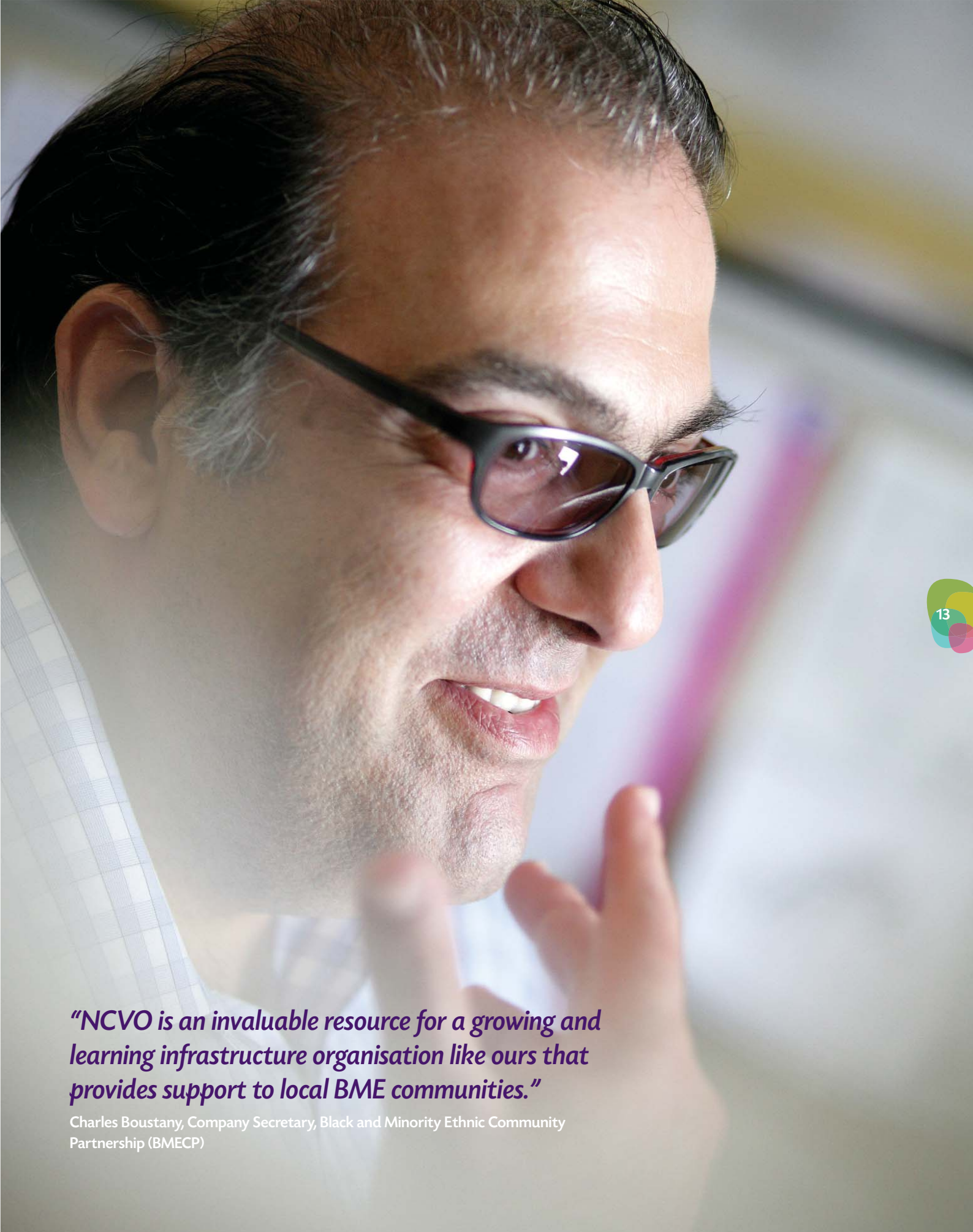

***“NCVO is an invaluable resource for a growing and learning infrastructure organisation like ours that provides support to local BME communities.”***

Charles Boustany, Company Secretary, Black and Minority Ethnic Community Partnership (BMECP)

# Policy

In consultation with our members and the wider sector we formulate and develop policy positions on key issues affecting the sector. Our policy is evidence based and represents the views and experiences of our members. We work both reactively – by responding to government or other bodies – and proactively – by highlighting those issues which are most important and relevant at that time.

## Last year's aims included:

- Develop work on local government issues, helping to improve relationships between the voluntary and community sector and local government.

**ACHIEVED** – we developed a *Local Ideals* project focusing on working relationships between the public and voluntary and community sector – gaining widespread local government and sector support.

- Monitor, brief and, where appropriate, seek amendments to the Charities Bill and on changes to the lottery as they progress to legislation.

**ACHIEVED** – we provided considerable input to the scrutiny committee to ensure that the Charities Bill reflects the needs of the sector and we briefed the sector and responded to consultations on proposals for the new lottery distributor to ensure that key principles of additionality and sustainability are not lost.

- Assess the impact of the Treasury cross-cutting review recommendations in relation to public service delivery on voluntary and community organisations.

**ACHIEVED** – we worked with the National Audit Office to ensure the views of the sector have informed their review of the government's implementation of the cross-cutting review.

- Consider the implications of public service delivery and the role of the voluntary and community sector.

**ACHIEVED** – we developed further analysis on the role of the sector in public service reform and published reports on civil renewal and public service delivery.

## And this year we also:

- Completed research into the impact of regionalisation on rural voluntary and community organisations.

## Our aims for the coming year include:

- Continuing to develop understanding and partnership between local government and the voluntary and community sector.
- Ensuring that Charity Law reform is fully implemented and the sector is aware of the implications of the reform.
- Ensuring that the Big Lottery Fund operates in the interests of the wider voluntary and community sector.
- Enabling the needs, concerns and interests of voluntary organisations operating in rural areas to be addressed.

Over three-quarters of respondents thought NCVO was effective in representing the views of the voluntary and community sector to government.

Four-fifths of respondents are aware of NCVO policy resources. The most frequently used are policy briefings, public policy updates, and the policy pages on NCVO's websites. 98% of service users use the policy updates and briefings as 'a source of information'.

MORI, 2005





*“NCVO membership has been excellent value for us as a small and growing organisation. We have secured low cost IT resources and benefited from a ready advice line on governance issues.”*

Jill Howes, Finance Worker, MOSAIC Black and Mixed Parentage Family Group

# Research

NCVO's research involves a long-term programme of work providing both qualitative and quantitative evidence and information on the sector. In turn this informs our other work and promotes a better understanding of the sector and its activities to our members and beyond.

## Last year's aims included:

- To develop further reports based on our Voluntary Sector Almanac – NCVO's key research publication on the UK voluntary sector – broken down by regional and subsectoral themes.

**PARTLY ACHIEVED** – we published an *East London Almanac* to complement the two previous editions. We were unable to secure funding for the sub-sectoral themed report but are taking this work forward through our *civil society almanac*.

- Develop the foresight environmental analysis into a practical planning toolkit to help organisations improve strategic planning.

**ACHIEVED** – we published *Tools for Tomorrow, a guide to strategic planning*, which sold out on its first print run.

- Further develop work on the accountability and legitimacy of the voluntary and community sector in order to promote public trust and confidence and to enhance the sector's independence.

**PARTLY ACHIEVED** – we carried out work on trust and participation and folded this in with our work on civil renewal which will be published in 2006.

- Work with the National Audit Office to assess the impact of the cross-cutting review.

**ACHIEVED** – we undertook a research programme for the National Audit Office audit of the cross-cutting review.

## And this year we also:

- Supported the development of GuideStar UK, including chairing its User Committee.
- Ran a highly successful Researching the Voluntary Sector conference, co-hosted with Voluntary Sector Services Network.

## Our aims for the coming year include:

- To increase public understanding of the dynamics of the voluntary and community sector economy and its paid workforce.
- Ensuring that all of NCVO's campaigns, policy and practice is underpinned by robust research.

***"I am writing to you to express my thanks for NCVO's pivotal role in researching the voluntary and community sector in East London. The resulting publication, Empowering East London, researching the contribution of the voluntary sector has been a massive step forward for the credibility and status of groups in Tower Hamlets."***

**Jez Reeve, CEO, Community Organisations Forum**





*“Marie Curie Cancer Care has been an NCVO member for the last ten years. During this time we have valued the leadership and expertise that NCVO has provided in bringing together the views and interests of the voluntary sector.”*

Tom Hughes-Hallett, Chief Executive, Marie Curie Cancer Care

# Our organisation

## Last year's aims included:

- Achieve the Positive About Disabled People and Louder Than Words standards and improve building signage for those with visual impairment, to demonstrate NCVO's commitment to the organisation being accessible to all.

**ACHIEVED** – we achieved the Positive About Disabled People standard and undertook our first evaluation on the road to gaining RNID's Louder than Words Charter.

- Develop and improve the management, accessibility and use of our data.

**ACHIEVED** – we began a data management project assessing our current use and storage of data; and establishing clear goals for improvement and development over the coming year.

- Introduce an environmental policy.

**ACHIEVED** – we developed and approved an environmental policy which is now fully implemented.

## Over the last year NCVO also:

- Retained the Investors in People standard.

## Our aims for the coming year include:

- Measure staff satisfaction.
- Retain the Investors in People standard.
- Develop a Volunteers Policy.
- Introduce a Whistleblowing Policy.
- Continue to work towards achieving RNID's Louder than Words Charter.

*“As I was reading it (NCVO Social Capital Report) I found myself saying aloud that what she was writing about was exactly what our homegrown group, Village Voices, has been doing since its formation some four years ago. The content mirrors what we stand for exactly. Until now we had no idea that we were in the business of ‘social capital’. We simply believed that what we have been doing is right when it comes to valuing and supporting our community’s vital spirit. It’s good to know that others agree.”*

Project Coordinator, Village Voices  
Project, Drimpton, West Dorset

# Financial highlights

Copies of the full audited financial statements can be obtained from:  
The Company Secretary, NCVO, Regent's Wharf, 8 All Saints Street, London N1 9RL.

## Total incoming resources 2004/05

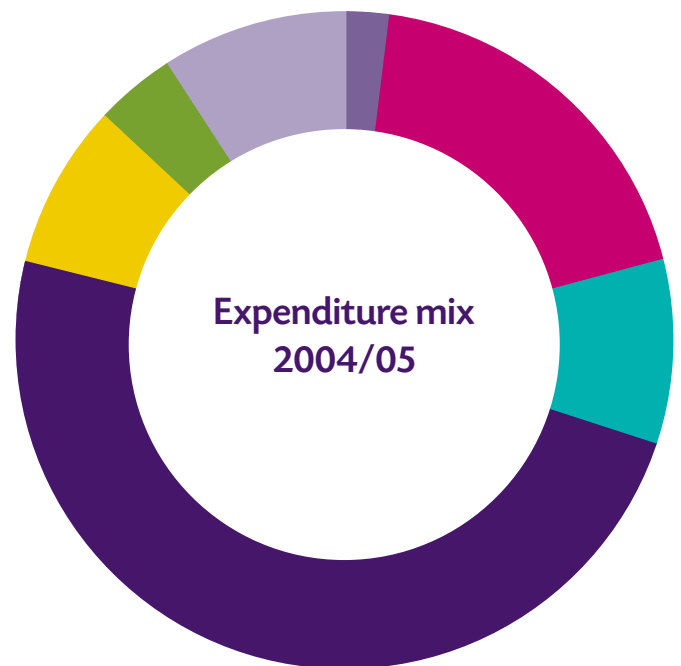
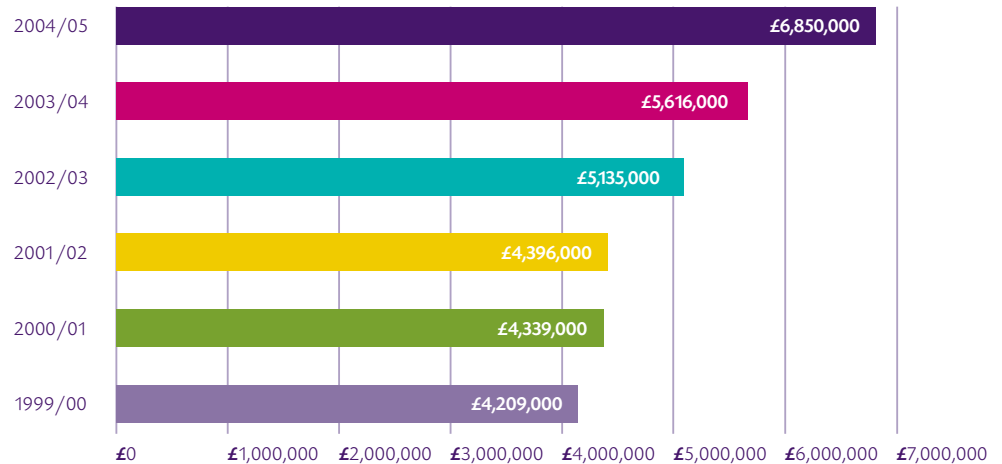

### INCOME KEY

- Project grant funding 34%
- Earned income 23%
- Strategic Home Office grant 12%
- Legacy 6%
- Membership subscriptions 11%
- Other income 2%
- Donations via Charities Aid Foundation 12%

### EXPENDITURE KEY

- Advisory services and information 49%
- Campaigns and publicity 19%
- Education and training 9%
- Cost of generating funds 9%
- Policy 8%
- Management and admin. 2%
- Research 4%

# Who's who at NCVO

## GOVERNANCE

### Patron

Her Majesty the Queen

### President

Baroness Rawlings  
of Burnham Westgate

### Chair

Sir Graham Melmoth

### Vice-Chair

Jane Slowey

### Honorary Treasurer

David King

### Elected Trustees

Koku Adomzda  
Eric Appleby  
Dr Bhagabat Charan Das  
Ray Cowell  
Edward Dawson  
Erica De'Ath  
Helen Dent  
Shelagh Diplock OBE  
David Emerson  
Dominic Fox  
Kate Housden

Jonathan Isaac  
Clyde Job  
Graeme King  
Ray Kipling  
Pippa Langford  
David Locke  
Jonathan Moore  
Doreen Osbourne  
Karin Pappenheim  
Heather Petch  
Margaret Talbot  
Mike Tichelar  
Gill Tishler  
Diana Warwick

### Co-opted Trustees

John Knight  
Clare Thomas

### Ex-officio Trustees

Stephen Ainger  
Graham Benfield OBE  
Lord Cairns  
Tom Jones OBE  
Seamus McAleavey  
Anne O'Reilly  
Martin Sime  
Joan Stringer

## STAFF

### Chief Executive

**Stuart Etherington**

### Director of Planning and Resources

Head of Central Services  
Head of Finance  
Head of HR  
Head of IT  
Head of Information and Publications

### Catherine Wood

Tracy Kiernan  
Oliver Sladen  
Barbara Waugh  
Simon Bishop  
Emma Moore

### Director of Public Policy

Head of Campaigns and Communications  
Head of Policy  
Head of Research

### Campbell Robb

Chris Stalker  
Ann Blackmore  
Karl Wilding

### Director of Services and Development

Head of Membership and Marketing  
Head of Partnerships  
Head of Performance Improvement  
Head of Sustainable Funding  
Head of Trustee and Governance  
Head of Workforce and Skills  
Head of ICT

### Ben Kernighan

Martin Nee  
Elizabeth Ladimeji  
Richard Piper  
Claire Glossop  
*Vacant*  
Janet Fleming  
Nicky Thompson



# Membership

## Members as at 31 July 2005

16/21 Housing  
 170 Community Project  
 198 Gallery  
 1990 Trust (The)  
 2 Care  
 25% ME Group – Support For Severe  
 ME Sufferers  
 2D – Support for the Voluntary & Community  
 Sector of Teesdale & Wear Valley  
 3 Villages Youth Project  
 3H Fund  
 3TC  
 4Children

### A

A Place to Call Our Own  
 A Rocha UK  
 Abbey Community Association  
 Abbeyfield Society – St Albans  
 Abbeyfield Wessex Society Ltd  
 ABC Centre  
 Abeona Housing Association  
 Ability Housing Association  
 Academic Associates International  
 Academy of South Indian Arts  
 Academy of Youth Limited  
 Acis Group Limited  
 Acorns Childrens Hospice Trust  
 ACT  
 Act 4  
 Action Against Medical Accidents  
 Action and Rights of Disabled People  
 in Newham  
 Action by Differently Abled People  
 in Tynedale  
 Action for Blind People  
 Action for Carers (Surrey)  
 Action for Change  
 Action for Prisoners' Families  
 Action for Sick Children

Action Group for Irish Youth  
 Action Medical Research  
 Action on Addiction  
 Action on Disability and Development  
 Action on Pre-Eclampsia  
 Action on Smoking and Health  
 Action to Regenerate Community Trust  
 Action with Communities in Rural England  
 ActionAid  
 Active Faiths Community Programme  
 Active Training and Education Trust  
 Actors' Benevolent Fund  
 Addaction  
 ADEPT – Community Development Agency  
 Ltd  
 ADFAM  
 Adolescent and Childrens Trust  
 Adoption Matters  
 Adoption UK  
 Adullam Homes Housing Association  
 Advice Information Counselling  
 Huntingdonshire  
 Advice Services Alliance  
 Advice UK  
 Advisory Centre for Education (ACE) Ltd  
 Advocacy Alliance (Beds & Luton)  
 Advocacy for Older People in Greenwich  
 Advocacy in Action  
 Advocacy in Gateshead & South Tyneside  
 Advocacy Matters  
 Advocacy Network Leeds  
 Advocacy Partners  
 Advocacy Project (The)  
 Advocacy Resource Exchange  
 Advocacy Support Limited  
 Advocacy West Lancs  
 AFASIC  
 Affinity Housing Group  
 Affirming Catholicism  
 AFIYA Trust  
 AFPIC International in the UK Limited

Africa Advocacy Foundation  
 Africa Centre  
 African and Caribbean Elders  
 African and Caribbean Mental Health Service  
 African Caribbean Leukaemia  
 African Community Partnership  
 African Family Organisation  
 African Foundation for Development  
 African HIV Policy Network  
 After Adoption  
 Aftermath  
 AGCAS  
 Age Concern Bournemouth  
 Age Concern Bristol  
 Age Concern Cambridgeshire  
 Age Concern Croydon  
 Age Concern Darlington  
 Age Concern Ealing  
 Age Concern East Cheshire  
 Age Concern East Grinstead  
 Age Concern Enfield  
 Age Concern England  
 Age Concern Hammersmith and Fulham  
 Age Concern Haringey  
 Age Concern Havering  
 Age Concern Hounslow  
 Age Concern Kingston upon Thames  
 Age Concern Kirklees  
 Age Concern Lancashire  
 Age Concern Liverpool  
 Age Concern London  
 Age Concern Maidstone  
 Age Concern Malling  
 Age Concern Newham  
 Age Concern Northumberland  
 Age Concern Oxfordshire  
 Age Concern Plymouth  
 Age Concern Preston and South Ribble  
 Age Concern Rugby  
 Age Concern Sheffield  
 Age Concern South Lakeland



## members

## A

- 
- Age Concern Southwark  
Age Concern Surrey  
Age Concern Wandsworth  
Agewell in Sheffield  
AHEAD – African Health for Empowerment  
and Development  
Aid to the Church in Need (UK)  
AIM – Action in Mental Health  
Airwaves  
Akina Mama wa Afrika  
Akwaaba Ayeh  
Albanian Youth Action  
Albany Trust  
Albert Centre  
Albert Kennedy Trust (The)  
Albrighton Trust Ltd  
Alcohol & Drug Abstinence Service  
Alcohol Advisory Service – Barking, Havering  
and Brentwood  
Alcohol and Drug Services  
Alcohol Concern  
Alcohol Education and Research Council  
Alcohol Recovery Project  
Alcoholics Anonymous  
Aldingbourne Trust  
Alford House Club  
Alington House Community Association  
All Saints Centre Norwich  
All Saints Community Education  
All Saints Haque Centre  
Allavida  
Allergy UK  
Alliance of Voluntary Sector Organisations  
in Health and Social Care  
Alone in London  
Alpine Garden Society  
Alsager Youth Project  
Alzheimer’s and Dementia Support Services  
Alzheimer’s Society  
Amadudu  
Amateur Swimming Association  
Amber Foundation  
Amber Valley Association for Mental Health  
Limited  
Amber Valley Council for Voluntary Service  
Amicus  
Amnesty International Secretariat  
Amnesty International United Kingdom  
AMSPAR  
Anaphylaxis Campaign (The)  
Anchor House  
Ancoats Buildings Preservation Trust Ltd  
Angel Drug Services  
Angelou Centre (The)  
Angles Theatre (The)  
Anglia Giving  
Angolan Civic Communities Alliance (The)  
Animal Care (LMD)  
Animal Health Trust  
Animal Rescue Charity (The)  
Anjali Dance Company  
Anna Freud Centre  
Anne Lloyd Memorial Trust (The)  
Anne Peaker Centre for Arts in Criminal  
Justice  
Anti-Slavery International  
Anxiety Care  
Apex Charitable Trust Limited  
Apostleship of the Sea  
Appleby Heritage Centre  
Arboricultural Association  
ARC  
ARCH (North Staffs) Ltd  
ARCH Initiatives  
Archway Foundation (Rotherham)  
Archway Foundation (The)  
Ark Charity  
Arkwright Society  
Army Benevolent Fund  
Army Families Federation  
Aromatherapy Consortium  
Arthritic Association (The)  
Arthritis and Musculoskeletal Alliance  
Arthritis Care  
Arthritis Research Campaign  
Arthrogyrosis Group (The)  
Arthur McDougall Fund (The)  
Arthur Rank Centre  
Arts and Business  
Arts Council England – Yorkshire  
Arts Depot  
Arts Interest Group  
Artsline  
Artworks Creative Communities  
ARVAC – Association for Research in the  
Voluntary and Community Sector  
ASCEND  
Ascent 21  
ASDAN  
Asha Projects  
Asha Women’s Centre Development Project  
Ashfield Citizens Advice Bureau  
Ashfield Links Forum  
Ashford & District Volunteer Bureau  
Ashley Foundation (The)  
Asia House  
Asian Disability Network  
Asian Elders Initiative  
Asian Foundation for Help  
Asian Health Agency (The)  
Asian Parents Association For Special  
Education Needs In Tower Hamlets  
Asian People with Disabilities Alliance  
Asphaleia Project (The)  
ASPIRE  
ASSERT  
Assisted Living Foundation  
Associated Country Women of the World  
(The)  
Association for Child and Adolescent  
Mental Health  
Association for Family Therapy  
Association for Hospice Management  
Association for Language Learning  
Association for Learning Technology  
Association for the Teaching of the  
Social Sciences  
Association of British Orchestras Trust  
Association of Caribbean Families and Friends  
Association of Charitable Foundations  
Association of Charity Independent Examiners  
Association of Charity Officers  
Association of Charity Shops  
Association of Chief Executives of Voluntary  
Organisations  
Association of Children’s Hospices  
Association of Community Based Business  
Advice  
Association of Disabled Professionals  
Association of Gardens Trusts  
Association of Governing Bodies  
of Independent Schools  
Association of Medical Research Charities  
Association of Practitioners in Learning  
Disability  
Association of Reflexologists  
Association of Research Ethics Committees  
Association of Rivers Trusts  
Association of Timeshare Owners Committees  
Association of Vineyard Churches (UK)  
Association of Visitors to Immigration  
Detainees  
Association of Voluntary Organisations  
in Wrexham  
Association of Young People with ME  
Asthma UK  
Aston Christian Centre  
Aston Mansfield  
Asylum Welcome  
ATD Fourth World UK Ltd  
Atlantic Pacific Project Group  
Attlee Foundation

Auckland Youth and Community Centre  
 Audiences Yorkshire  
 Aurora Charity (The)  
 Aviation Environment Federation  
 Avocet Trust  
 Avon and Bristol Law Centre  
 Axe Street Project  
 Axis Counselling  
 Axis – Visual Arts Exchange & Information Service  
 Aylesbury Vale Carers Association  
 Aylesham and District Community Workshop Trust

## B

Baby Lifeline  
 BackCare  
 Bangladesh Women's Association in Haringey  
 Bangladesh Youth and Cultural Shomiti  
 Bankers Benevolent Fund  
 Bankside Open Space Trust  
 Bar In the Community  
 Barbican Theatre  
 Barking and Dagenham Council for Voluntary Service  
 Barnardos  
 Barnet Citizens Advice Bureau  
 Barnet Housing Aid Centre  
 Barnet Voluntary Service Council  
 Barnfield Project  
 Barnsley Alcohol and Drugs Advisory Service  
 Barnsley Dial-A-Ride Community Transport Limited  
 Barnsley Premier Leisure  
 Barnwood House Trust  
 Barons Court Project  
 Barrow and District Council for Voluntary Service  
 Barrow Cadbury Trust  
 Barrowmead Project Ltd  
 Basantu Outreach Project  
 Basic Skills Agency  
 BasicNeeds UK Trust  
 Basics Bank  
 Basildon Mind  
 Basildon Women's Refuge  
 Basildon, Billericay, and Wickford Council for Voluntary Service  
 Basingstoke Voluntary Services  
 bassac  
 Bassetlaw Community and Voluntary Service  
 Bassetlaw Women's Aid

Bath and North East Somerset Voluntary Service  
 Battersea Crime Prevention Panel  
 Battle of Britain Memorial Trust  
 BAYC  
 Bayswater Institute  
 BBC Children in Need Appeal  
 BCAT  
 BDO Stoy Hayward Charitable Trust  
 Be Your Best Foundation  
 Beacon Centre for the Blind  
 Beacon Employment  
 Beacon Fellowship Charitable Trust (The)  
 Beaford Arts  
 Beat Bullying  
 Beauchamp Lodge Settlement  
 Bede House Association  
 Bedford Guild House  
 Bedford Housing Link  
 Bedford Racial Equality Council  
 Bedford Volunteer Bureau  
 Bedfordshire Advocacy Service For Older People  
 Bedfordshire Funding Advice Bureau  
 Befriending Network  
 Begin  
 Behcet's Syndrome Society  
 Bell View (Belford) Ltd  
 BEN – Motor and Allied Trades Benevolent Fund  
 Ben Uri Gallery  
 Benefactors of Kahrizak  
 Beneficial Foundation  
 Benefits Angels  
 Benenden Healthcare Society Ltd (The)  
 Benslow Music Trust  
 Berkshire Association of Clubs for Young People  
 Berkshire Disability Information Network  
 Berkshire Family Mediation  
 Berkshire Multiple Sclerosis Therapy Centre  
 Berwick Family Centre  
 Beth Johnson Foundation  
 Bexley Mencap  
 Bexley Moorings Project  
 Bexley Snap  
 Bexley Women's Aid  
 BGC Enterprises  
 BGOA Retired Trust  
 BIBIC  
 BID Services with Deaf People  
 Biddulph East Residents Association  
 Big C Appeal  
 Big Issue Foundation

Big Wide Talk Children's Project  
 Bingley Voluntary Action  
 BioIndustry Association  
 Birchwood YMCA  
 BirdLife International  
 Birmingham Chinese Society  
 Birmingham Disability Resource Centre  
 Birmingham Fellowship of the Handicapped  
 Birmingham Focus On Blindness  
 Birmingham Partnership for Change  
 Birmingham Pen Trade Heritage Association  
 Birmingham Playcare Network  
 Birmingham Race Action Partnership  
 Birmingham Rathbone Society  
 Birmingham Settlement  
 Birmingham Voluntary Service Council  
 Birmingham Womens Aid  
 Birth Companions – The Association for Women Facing Childbirth in Detention  
 Bishop Creighton House  
 Bishop Mascall Centre Foundation  
 Bishopsgate Foundation  
 Black and Ethnic Minority Community Care Forum  
 Black and Minority Ethnic Community Partnership  
 Black Business in Birmingham  
 Black Carers Project  
 Black Development Agency  
 Black Elderly Group Southwark  
 Black Environment Network  
 Black Health Agency  
 Black Londoners Forum  
 Black South West Network  
 Black Swan Arts  
 Black Training and Enterprise Group  
 Blackburn with Darwen Council for Voluntary Service  
 Blackfriars Advice Centre  
 Blackfriars Settlement  
 Blackpool Advocacy  
 Blackpool, Wyre and Fylde Council for Voluntary Service  
 Blacon Project  
 BLISS  
 Bliss=Ability  
 Blood Pressure Association  
 Blue Cross (The)  
 Blyth Valley CVS  
 BMS World Mission  
 Bobath Centre for Children with Cerebral Palsy  
 Body Positive Dorset  
 Body Shop Foundation  
 Bolton Council for Voluntary Service

- 
- Bolton Wise Ltd  
 Bolton Womens Aid – Fort Alice  
 Bolton YMCA  
 Book Aid International  
 Boothferry Council for Voluntary Service  
 Boothferry Road Community Project  
 Borderline Scottish Homeless Project  
 Boston District Council for Voluntary Service  
 Bournemouth and Poole College Foundation  
 Bournemouth Council for Voluntary Service  
 Bournemouth Society For the Visually Impaired  
 Bowthorpe Centre Association Limited  
 Box Moor Trust  
 Boys' and Girls' Welfare Society  
 Boys' Brigade  
 Bracknell Forest Voluntary Action  
 Bradford & Airedale Mental Health Advocacy Group  
 Bradford Cathedral Centre  
 Bradford Environmental Action Trust  
 Bradford Foyer Ltd  
 Bradford Joint Training Board  
 BRAIN  
 Brain Tumour UK  
 Braintree District Voluntary Support Agency  
 Bramble's Trust  
 BRAVE Enterprise Agency  
 Bread Youth Project  
 BREAK Charity  
 Breaking Free – Primarily Supporting Women Survivors of Child Sexual Abuse  
 Breakthrough Breast Cancer  
 Breakthrough UK  
 Breast Cancer Campaign  
 Breast Cancer Care  
 Breckfield and North Everton Neighbourhood Council Ltd  
 Brent Adolescent Centre  
 Brent Advocacy Concern  
 Brent Artists Register  
 Brent Association for Voluntary Action  
 Brent Association of Disabled People  
 Brent Black African and Caribbean Mental Health Consortium  
 Brent Business for the Environment Limited  
 Brent Carers Centre  
 Brent Community Transport  
 Brent Indian Association  
 Brent Irish Advisory Service  
 Brent Mencap  
 Brent Mental Health User Group  
 Brentwood Catholic Children's Society  
 Brentwood Council for Voluntary Service  
 Brentwood Schools Christian Worker Trust  
 Bridge (The)  
 Bridge 86  
 Bridge House Trust  
 Bridge Project (The)  
 Bridge Trust Corporation  
 Bridgegate Drug Services  
 Bright  
 Brighton and Hove Business Community Partnership  
 Brighton and Hove Community Initiatives (BHCI)  
 Brighton and Hove Community Voluntary Sector Forum  
 Brighton and Hove Federation of Disabled People  
 Brighton and Hove Integration Project  
 Brighton and Hove Working Together Project  
 Bristol & District People First  
 Bristol Area Community Enterprise Network  
 Bristol Area Stroke Foundation  
 Bristol Crisis Service for Women  
 Bristol Debt Advice Centre  
 Bristol East Side Traders Ltd  
 Bristol Mediation  
 Bristol Muslim Cultural Society  
 British Acoustic Neuroma Association  
 British Acupuncture Council  
 British and International Sailors' Society  
 British Association and College of Occupational Therapists  
 British Association for Adoption and Fostering  
 British Association for Cancer Research  
 British Association for Counselling and Psychotherapy  
 British Association for Early Childhood Education  
 British Association for Sexual and Relationship Therapy  
 British Association for the Advancement of Science  
 British Association of Friends of Museums  
 British Association of Psychotherapists  
 British Association of Social Workers  
 British Canoe Union  
 British Colostomy Association  
 British Council of Disabled People  
 British Deaf Association  
 British Deer Society  
 British Dental Health Foundation  
 British Dental Hygienists Association  
 British Dyslexia Association  
 British Ecological Society  
 British Endodontic Society  
 British False Memory Society  
 British Federation of Festivals  
 British Federation of Film Societies – Cinema For All  
 British Heart Foundation  
 British HIV Association  
 British Horse Society  
 British Humanist Association  
 British Institute of Human Rights  
 British Institute of Learning Disabilities  
 British Institute of Radiology  
 British Liver Trust  
 British Lung Foundation  
 British Lymphology Society  
 British Mountaineering Council  
 British National Temperance League  
 British Overseas NGOs for Development  
 British Psychological Society  
 British Red Cross Society  
 British Society for Rheumatology  
 British Society of Dowsers  
 British Sociological Association  
 British Sports Trust  
 British Stammering Association  
 British Sub-Aqua Club  
 British Thyroid Foundation  
 British Tinnitus Association  
 British Trust for Ornithology  
 British Union for the Abolition of Vivisection  
 British Veterinary Association Animal Welfare Foundation  
 British Voice Association  
 British Weight Lifters' Association  
 British Wireless for the Blind Fund  
 Broadhall Community Association  
 Broadwater Community Centre Trust  
 Broadway  
 Broadway Theatre Company Ltd  
 Broken Rainbow LGBT Domestic Violence Service UK  
 Brokerage CityLink Ltd  
 Bromford Charitable Housing Association  
 Bromley Advocacy Alliance  
 Bromley Advocacy Project  
 Bromley MIND  
 Bromley Refugee Network  
 Brook  
 Brooke Hospital for Animals  
 Broughton Trust (The)  
 Browning House Family Assessment Centre  
 Broxbourne Citizens Advice Bureau  
 Broxbourne Voluntary Sector Development Agency  
 Bruised Reed Trust

BSS  
 Buckfast Abbey Trust  
 Buckinghamshire Association for Mental Health  
 Buckinghamshire Association for the Blind  
 Buglife – The Invertebrate Conservation Trust  
 BUILD Nottingham Mentor Programme  
 Building and Social Housing Foundation  
 Building Exploratory  
 Bulwell Community Toy Library  
 Burley Lodge Centre  
 Burnley Youth Theatre  
 Burnley, Pendle & Rossendale Council for Voluntary Service  
 Burwell Community Print  
 Bury Council for Voluntary Service  
 Bury Hospice  
 Bury St Edmunds and District Volunteer Centre  
 Business & Education London South  
 Business and Professional Women UK Ltd  
 Business Community Connections  
 Business in the Community  
 Butler Trust (The)  
 Butterfly Conservation  
 Butterwick Hospice Care  
 BYHP

## C

Cairde na nGael  
 Caldecott Foundation  
 Calderdale Bond Scheme Limited  
 Calouste Gulbenkian Foundation (Portugal) UK Branch  
 Calvert Trust (Keswick)  
 Cam Sight  
 Cambridge and District Volunteer Centre  
 Cambridge Arts Theatre  
 Cambridge Centre  
 Cambridge Council for Voluntary Service  
 Cambridge DHIVERSE  
 Cambridge Housing Society  
 Cambridge Women's Resource Centre  
 Cambridgeshire ACRE  
 Camden Elderly Irish Network  
 Camden Federation of Tenants & Residents Association  
 Camden ITEC  
 Camden Job Train  
 Camden Mediation Service  
 Camden Society (The)  
 Camelot Foundation  
 Camera Club (The)

Camp Simcha  
 Campaign for Freedom of Information  
 Campaign for Learning  
 Campaign for Real Ale  
 Campaign to Protect Rural England  
 Campaign to Protect Rural England (Peak District & South Yorkshire Branch)  
 Camphill Village Trust Ltd  
 Camping and Caravanning Club  
 CAN  
 Canadian Centre for Philanthropy  
 Cancer Black Care  
 Cancer Research UK  
 Cancer Resource Centre  
 Cancer Support DMB  
 CancerBACUP  
 Cancerkin  
 Canon Collins Educational Trust for Southern Africa  
 Canterbury Volunteer Centre  
 Cape UK  
 Capital Project  
 Cara Trust (The)  
 Caradon Housing Youth Project  
 Cardinal Hume Centre  
 Cardiomyopathy Association  
 Cards for Good Causes Ltd  
 CARE  
 Care Alliance  
 Care and Repair Bristol  
 Care and Repair England Ltd  
 Care and Repair Northampton Ltd  
 Care Co-operatives Ltd  
 Care Co-ordination Network UK  
 Care for the Carers  
 Care for the Family  
 Care Forum (The)  
 Careers Research and Advisory Centre Ltd  
 Careline (Ilford)  
 Carers Association South Tyneside  
 Carers Association Southern Staffordshire  
 Carers Bromley  
 Carers Centre (North & West Oxfordshire)  
 Carers Centre (Oxford)  
 Carers Centre (Hull)  
 Carers Federation Nottingham & Notts Ltd  
 Carers First  
 Carers Gloucestershire  
 Carers in Hertfordshire  
 Carers Leeds Centre  
 Carers Lewisham  
 Carers Network Westminster  
 Carers Support Bexley  
 Carers Support Harrow

Carers Support West Wiltshire  
 Carers Together in Hampshire  
 Carers UK  
 Caring and Sharing Trust  
 Caring Hands One Stop Shop  
 CARIS Haringey  
 CARITAS – Social Action  
 Carlisle Council for Voluntary Service  
 Carmel Ministries International  
 Carr-Gomm  
 Cartwheel Community Arts  
 Case Training Services  
 CASPAS  
 Cassel Centre  
 Castle Point Association of Voluntary Services  
 Castlehaven Community Association (The)  
 Catacombs Trust  
 Caterham Barracks Community Trust  
 Cathedral Camps  
 Catholic Agency for Overseas Development  
 Catholic Association for Racial Justice  
 Catholic Children's Society Nottingham  
 Catholic Children's Society Westminster  
 Catholic Institute for International Relations  
 Catholic Youth Services  
 Cats Protection  
 CAVE  
 Cavendish Centre  
 CAVOS  
 Caxton House  
 Caxton Trust  
 Caxton Youth Organisation  
 CBA Projects  
 CBED  
 Cedar Projects  
 Central and Cecil Housing Trust  
 Central Council of Physical Recreation  
 Central Surrey Council for Voluntary Service  
 Centre 33  
 Centre 404  
 Centre 81  
 Centre for Accessible Environments  
 Centre for British Teachers  
 Centre for Charity Effectiveness  
 Centre for Filipinos  
 Centre for Policy on Ageing  
 Centre for Voluntary Service in Three Rivers  
 Centre Project  
 Centrepont  
 CEPO  
 Chai Cancer Care  
 Chalice Well Trust  
 CHANGE

- Changemakers  
 Changing Faces  
 Channel Theatre Trust Ltd  
 Chapeltown Citizens' Advice Bureau  
 Chara Trust  
 Charitable Futures  
 Charitable Trusts for the United Bristol Hospitals (The)  
 Charities Aid Foundation  
 Charities Evaluation Services  
 Charities HR Network  
 Charities Information Bureau  
 Charities Information Bureau – Wiltshire  
 Charity Bank  
 Charity Finance Directors' Group  
 Charity Logistics  
 Charity Trustee Networks  
 Charnwood Arts  
 Charnwood Council for Voluntary Service  
 Charnwood Shelter Project  
 Chartered Institute of Library and Information Professionals  
 Chartered Institute of Logistics and Transport UK (The)  
 Chartered Institute of Marketing Charitable Trust  
 Chartered Institution of Building Services Engineers  
 Chartered Surveyors Training Trust  
 Chase Council for Voluntary Service  
 Chaseley Trust (The)  
 Chaucer Clinic  
 Chaucer Homecare Ltd  
 Chelmsford Agency for Volunteering  
 Chelmsford Council for Voluntary Service  
 Chelmsford Counselling Foundation  
 Cheltenham & District Volunteer Bureau  
 Cheltenham Community and Voluntary Action  
 Cheltenham Community Projects  
 Cheltenham Community Support Centre  
 Chemical Dependency Centre Ltd  
 Cherry Lodge Cancer Care  
 Cherubim and Seraphim Church Movement Surulere  
 Cheshire Community Council  
 Cheshire Development Education Centre  
 Cheshire Disabilities Federation  
 Cheshire Victim Support  
 Chester Council for Voluntary Service  
 Chester Le Street MIND  
 Chester-le-Street and District Council for Voluntary Service and Volunteer Bureau  
 Chichester Counselling Services  
 Chichester Diocesan Association for Family Support Work  
 Chigwell and District Physically Disabled Support Group  
 Child Accident Prevention Trust  
 Child Action Northwest  
 Child Bereavement Trust (The)  
 Child Brain Injury Trust  
 Child Migrants Trust  
 Child Poverty Action Group  
 Childcare Information Service Ltd  
 ChildLine  
 Childlink  
 ChildNet International  
 Children Law UK  
 Children North East  
 Children With AIDS Charity  
 Children's Adventure Farm Trust  
 Children's Centre Project  
 Children's Country Holidays Fund  
 Children's Express  
 Children's Family Trust (The)  
 Children's Fire and Burn Trust  
 Children's Heart Federation  
 Children's Information Centre  
 Children's Information Service – Sheffield  
 Children's Links  
 Children's Society (The)  
 Children's Trust (The)  
 Chinese in Britain Forum (The)  
 Chinese Information and Advice Centre  
 Chinese Mental Health Association  
 Chiswick Pier Trust  
 Chorley and South Ribble Council for Voluntary Service  
 Christ for the Nations UK  
 Christ Miracle Gospel Ministries International  
 Christian Alliance Housing Association Ltd  
 Christian Camping International (UK)  
 Christian Council on Ageing  
 Christian Endeavour Holiday Centres Ltd  
 Christian Family Care  
 Christian Family Concern  
 Christian Housing Trust(The)  
 Christian Socialist Movement  
 Christians Abroad  
 Chronic Granulomatous Disorder Research Trust  
 Chrysalis  
 CHUC  
 Church Action on Poverty  
 Church in Society  
 Church Lads and Church Girls Brigade  
 Church Langley Community Association  
 Church of England Central Secretariat  
 Church Urban Fund  
 Churches Acting Together  
 Churches Child Protection Advisory Service  
 Churches Community Work Alliance  
 Churches Together in England  
 Cicely Northcote Trust  
 CICERO  
 Cinema and Television Benevolent Fund (The)  
 CIP Group  
 Circles Network  
 Citizen Advocacy Lincolnshire Link  
 Citizen Organising Foundation (The)  
 Citizens Advice  
 Citizens Advice Notes Service Trust  
 Citizens Income Trust  
 Citizens Online  
 Citizenship Foundation  
 City and East London Bereavement Service  
 City and Guilds of London Institute  
 City and Hackney Alcohol Counselling Service  
 City and Hackney Carers Centre  
 City Gateway  
 City of Westminster Arts Council  
 Civic Trust  
 Civil Service Benevolent Fund (The)  
 Civil Service Retirement Fellowship (The)  
 CIWEM  
 Claire House – Hospice For Children  
 CLASP  
 Cleadon Park Community Association  
 Clean Break Theatre Company  
 CLIC Sargent  
 Climb  
 Clinks  
 CLOUDS  
 Cloverleaf Advocacy 2000 Ltd  
 CLS Care Services  
 CMT United Kingdom  
 Co-operatives UK  
 Co-ordinated Response and Advocacy Resource Group  
 Coal Industry Social Welfare Organisation  
 COCA  
 Colchester Community Voluntary Services  
 Colchester Emergency Nightshelter  
 Colchester Womens Aid  
 Colebrook Housing Society  
 Collage Arts  
 College of St Barnabas  
 Colne Open Door Project  
 Colon Cancer Concern  
 Comic Relief  
 Commonwealth Youth Exchange Council

- Commonwork Land Trust  
 Communities Team  
 Community Accountancy Self-Help  
 Community Accountancy Service  
 Community Action and Support  
 – East Staffordshire  
 Community Action Hampshire  
 Community Action in Rossendale  
 Community Action Network  
 Community Action Project  
 Community Care Association  
 Community Concern Erewash  
 Community Connections  
 Community Council for Berkshire  
 Community Council of Devon  
 Community Council of Lincolnshire  
 Community Council of Shropshire  
 Community Council of Staffordshire  
 Community Development & Advocacy Centre  
 Community Development Agency  
 for Hertfordshire  
 Community Development Exchange (The)  
 Community Drug Project  
 Community e-VOLve  
 Community Enterprise Development  
 Company  
 Community Environmental Educational  
 Developments  
 Community Exchange  
 Community First – Wiltshire  
 Community First East Hampshire  
 Community First in Herefordshire  
 and Worcestershire  
 Community First New Forest  
 Community Focus  
 Community Foundation Network  
 Community Housing and Therapy  
 Community Integrated Care  
 Community Interpreting Translation  
 & Access Services Ltd  
 Community Investors Development Agency  
 Community Link Up  
 Community Links  
 Community Links (Northern)  
 Community Links Bromley  
 Community Matters  
 Community Matters Bucks  
 Community Media Association  
 Community Network  
 Community of Reconciliation and Fellowship  
 Community Options Ltd  
 Community Organisations Forum  
 Tower Hamlets  
 Community Projects Trust
- Community Security Trust  
 Community Support Network  
 (South London)  
 Community Technical Aid Centre Ltd  
 Community Transport  
 Community Transport Association  
 Community Voluntary Action  
 – Wokingham District  
 Community Work Training Company  
 COMPARE Community Business Ltd  
 Compass – York  
 Compassionate Friends (The)  
 Complementary Health Trust  
 Composting Association (The)  
 Compton Verney House Trust  
 Computer Aid International  
 Concern Universal  
 Concern Worldwide UK  
 Concordia (Youth Service Volunteers) Ltd  
 Confederation of Group Training Schemes  
 Confederation of Indian Organisations (UK)  
 Conflict and Change  
 Congleton District CVS  
 Connect  
 CONNECT (Communication Disability  
 Network)  
 Connect Club Charity  
 Connect (South Tyneside) Ltd  
 Connection  
 Connection at St Martins  
 Connections Communications Centre  
 Conscience The Peace Tax Campaign  
 Consolidated Charity of Burton upon Trent  
 Consortium of Bengali Associations  
 Consortium of Lesbian Gay and Bisexual  
 Voluntary and Community Organisations  
 Constructive Dialogue for Clinical  
 Accountability  
 Contact a Family  
 Contact the Elderly  
 Contemporary Art Society  
 Continence Foundation (The)  
 ContinYou  
 ContoC Christmas Concerts  
 Cope: Black Mental Health Foundation  
 Cope: The Laura Centre  
 Coram Family  
 CORE  
 Core Arts Mental Health Project  
 CORECOG  
 Cornwall Blind & Partially Sighted  
 Association  
 Cornwall Centre for Volunteers  
 Cornwall Neighbourhoods for Change
- Cornwall Rural Community Council  
 Cornwall Sustainable Tourism Project  
 Cornwall Theatre Company  
 Cottage and Rural Enterprises Fund  
 Council for Awards in Children's Care  
 and Education  
 Council for British Archaeology  
 Council For Dance Education and Training  
 Council for Education in World Citizenship  
 Council for Environmental Education  
 Council for Ethnic Minority Communities  
 (Northampton)  
 Council for National Parks  
 Council for the Advancement of  
 Communication with Deaf People (The)  
 Council for Voluntary Service Uttlesford  
 Council for Voluntary Service Warwick District  
 Council for Voluntary Services (CVS)  
 South Gloucestershire  
 Council of British Pakistanis  
 Council of Christians and Jews  
 Council of Disabled People Warwickshire  
 and Coventry  
 Council of Ethnic Minority Voluntary Sector  
 Organisations  
 Counsel and Care  
 Countryside Restoration Trust  
 Covent Garden Community Association  
 Coventry Bangladesh Centre  
 Coventry Citizens Advice Bureau  
 Coventry Cyrenians  
 Coventry Refugee Centre  
 Coventry Voluntary Service Council  
 COVER  
 Craftspace Touring  
 Cranfield Trust (The)  
 Cranstoun Drug Services  
 CRASH  
 Craven Arms Community Centre  
 Crawley Council for Voluntary Service  
 Crawley Open House and Resource Centre  
 Creative and Supportive Trust  
 Crescent Theatre Limited  
 Crewe and Nantwich Council for Voluntary  
 Service and Volunteer Bureau  
 Crime Concern Trust  
 Crime Reduction Initiatives  
 Crimestoppers Trust  
 Crisis  
 Crisis Centre Ltd  
 Crohn's in Childhood Research Association  
 Crossover 619 Ltd  
 Crossroads – Caring for Carers  
 Crossroads Care Enfield

Crossroads Greenwich and Lewisham Ltd  
 Crossroads Leeds  
 Croydon African Caribbean Family Organisation  
 Croydon Association for Young Single Homeless  
 Croydon Resources Centre  
 Croydon Voluntary Action  
 Croydon Youth Development Trust  
 CRUSAID  
 Cruse Bereavement Care  
 CSSC Sports and Leisure  
 CTC – UK's National Cycling Organisation  
 CU-ICT  
 Cumbria Alcohol and Drug Advisory Service  
 Cumbria Association of Councils for Voluntary Service, County Training Unit  
 Cumbria Youth Alliance  
 CVS Community Partnership  
 CVS for Melton Borough  
 CVS Medway  
 CVS North Wiltshire  
 CVS Northamptonshire  
 Cygnet Historic Buildings Preservation Trust

## D

Dacorum Council for Voluntary Service  
 Dacorum District Citizen's Advice Bureau  
 Dacorum Volunteer Bureau  
 Daisy Network  
 Dame Hannah Rogers School  
 Dance UK  
 DanceXchange  
 Daneford Trust  
 DARE Foundation  
 Darlington Association on Disability  
 Dartford Almshouse Charity  
 Dartford and Gravesham Womens Aid  
 Dartington Hall Trust  
 DASH  
 DASH – Positive Futures  
 Daventry Volunteer Centre  
 David Lewis Centre  
 Daybreak Drug Project  
 Daybreak Family Group Conferences  
 Daycare Trust  
 Daylight Centre  
 Deaf Direct  
 Deaf Education through Listening and Training  
 deaf PLUS  
 Deafax  
 Deafway

Delta House Resident Association  
 Dementia Relief Trust  
 Dene Valley Community Partnership  
 Dengie Project Trust  
 Depression Alliance  
 Deptford Youth Forum  
 Derby Council for Voluntary Service  
 Derby YMCA (Inc)  
 Derbyshire Autistic Support Group  
 Derbyshire Carers Association  
 Derbyshire Dales CVS  
 Derbyshire Rural Community Council  
 Derman  
 Derwent Charitable Consutancy  
 Derwentside Council for Voluntary Service  
 Design Options for a Versatile Environment  
 Detainees Support & Help Unit  
 Devas Club for Young People  
 Developing Patient Partnerships  
 Development Education Association  
 Development Education Centre(Hull)  
 Development in Action (DiA)  
 Devon Youth Association  
 Devonshire Association (The)  
 Dhek Bhal  
 Diabetes Foundation  
 Diabetes UK  
 Dial House – Chester  
 DIAL Peterborough  
 DIAL Shropshire, Telford & Wrekin Ltd  
 DIAL Trafford  
 DIAL UK  
 DIAL Waltham Forest  
 Dialability  
 Diana, Princess of Wales Memorial Fund  
 Dibden Allotments Charity  
 DICE  
 Different Strokes  
 Diocese of Lincoln  
 Diocese of Liverpool  
 Diocese of Southwark  
 Diocese of St Edmundsbury and Ipswich  
 DIPEX Charity (The)  
 Directory of Social Change  
 Disabilities Trust (The)  
 Disability Advice Bradford  
 Disability Advocacy Network  
 Disability Alliance  
 Disability Arts Development Agency – South  
 Disability Challengers  
 Disability Foundation (The)  
 Disability Information Services Sussex  
 Disability Initiative  
 Disability Law Service

Disability Pregnancy and Parenthood International  
 Disability Resource Centre (Bedfordshire)  
 Disability Services Ltd  
 Disability Solutions  
 Disabled Drivers' Association  
 Disabled Drivers' Motor Club Ltd  
 Disabled Living Centres Council  
 Disabled Living Foundation  
 Disabled Parents Network  
 Disasters Emergency Committee  
 DISC Ltd  
 DISC Preston  
 Dispensaire Francais  
 Diversity Leaders UK  
 Divine Healing Mission  
 Diving Diseases Research Centre  
 Dockland Settlements  
 Doddridge Centre  
 Dogs Trust  
 Domestic Violence Intervention Project  
 Doncaster Domestic Violence Working Party  
 Donkey Sanctuary (The)  
 Dorchester Community Sports Initiative  
 Dorothy Whitney Elmhirst Trust  
 Dorset Advocacy  
 Dorset Community Action  
 Douglas MacMillan Hospice  
 Douglas Valley Community Ltd  
 Dove Service  
 Down Syndrome Educational Trust  
 Down's Syndrome Association  
 Drake Music Project  
 Dream Makers National Charity  
 Dreamflight  
 Dreams Come True Charity  
 Dreamscheme Network  
 Drug and Alcohol Action Programme  
 Drug and Alcohol Service for London  
 Drug Concern  
 Drugline – Lancashire  
 DrugScope  
 Drum (The)  
 Duchenne Family Support Group  
 Dudley Asian Womens Centre  
 Dudley Council for Voluntary Service  
 Dudley Lodge & St. Faith's Residential Family Centre  
 Dudley MIND  
 Duke of Edinburgh's Award (The)  
 Durham Association of Youth and Community Organisations  
 Durham Rural Community Council  
 Durrell Wildlife Conservation Trust

Dyslexia Association of London  
Dyspraxia Foundation  
Dystonia Society

## E

E:MERGE  
EAGA Partnership Charitable Trust  
Ealing Community and Voluntary Service  
Ealing Consortium Ltd  
Ealing Racial Equality Council  
Ealing Women's Aid  
Ear Foundation (The)  
Earthwatch (Europe)  
Easington District Council for Voluntary Service  
East Anglia's Children's Hospices  
East Berkshire MIND  
East Cambridgeshire CVS  
East Devon CVS/VB  
East Dorset Drugs and Alcohol Advisory Service  
East Dorset Housing Association  
East End Community Buildings Network  
East Grinstead Council for Voluntary Service  
East Kent Council for Voluntary Service  
East Kent Cyrenians  
East Lancashire Advocacy  
East Lindsey Citizens Advice Bureau  
East London Advanced Technology Training  
East London Out Project  
East Midland African and Caribbean Arts  
East of England Black and Minority Ethnic Network  
East Suffolk MIND  
East Sussex Disability Association  
Eastbourne Association of Voluntary Services  
Eastleigh Community Services  
Easton Community Children's Centre  
Eaststreet Information Shop for Young People  
Eastwards Trust  
Eastwood Volunteer Bureau  
Eating Disorders Association  
Eaves Housing for Women Limited  
Ebenezer Aid Fund  
ECT  
Eden Council for Voluntary Service  
Eden Trust  
Eden Volunteer Bureau  
Edmonton Community Regeneration Alliance  
EDP Drug and Alcohol Services  
Education for Choice  
Education Otherwise  
Edward Lloyd Trust  
Edward's Rainbow Centre  
EIL Cultural and Educational Travel  
EIRIS Foundation  
EKTA Project  
ELBWO  
Elderly Accommodation Counsel  
Electoral Reform Society  
Electrical and Electronics Industries Benevolent Association  
Elfrida Society  
Elim Foursquare Gospel Alliance  
Elizabeth Finn Trust  
Elizabeth Foundation  
Elmley Foundation  
Embroiderers' Guild  
Emilie Galloway Home of Rest  
Emmanuel House Day Centre  
Emmaus Projects  
Emmaus UK  
Employability Forum  
Employment Opportunities for People with Disabilities  
Empty Homes Agency  
Enable (Birmingham) Ltd  
Enable Housing Association  
ENCAMS  
Encephalitis Society (The)  
End Child Poverty  
Endeavour Training Ltd  
Energy Projects Plus  
Enfield Disability Action  
Enfield Mental Health Users Group  
Enfield Parents Centre  
Enfield Racial Equality Council  
Enfield Society  
Enfield Voluntary Action  
Enfield Women's Aid  
Engage East Midlands  
Engineering Council UK  
Engineers Against Poverty  
English Churches Housing Group Ltd  
English Community Care Association  
English Federation of Disability Sport  
English Folk Dance and Song Society  
English Province of our Lady Charity (The)  
English Stage Company  
English Volleyball Association  
English Womens Bowling Association  
Enterprise 5  
Environment Centre (The)  
Environment Concern for Batley Ltd  
Environment Council (The)  
Involve – Partnerships for Sustainability

EPIC Arts  
Epilepsy Action  
Epilepsy Research Foundation  
Equal People – Kensington & Chelsea  
Equality North East Ltd  
Equals  
EQUATA  
Equinox Care Ltd  
ERIC – Education and Resources for Improving Childhood Continence  
Erondu Study Support and After School Project  
ESCAPE Family Support Ltd  
Esmee Fairbairn Foundation  
Essex Autistic Society  
Essex Coalition of Disabled People  
Essex Community Foundation  
Essex Disabled People's Association  
Essex Racial Equality Council  
Esther Benjamin Trust  
Ethiopian Community Centre in the UK  
Ethiopian Community In Britain  
Ethnic Alcohol Counselling in Hounslow  
Ethnic Minority Centre  
Ethnic Minority Intergrative Mental Health Group  
Ethnic Minority Training Project  
Europe Trust  
European Association for the Treatment of Addictions (UK)  
European Christian Mission (Britain)  
European Coalition of Positive People  
European Piano Teachers Association (UK) Ltd  
European Services for People with Autism Ltd  
Evangelical Alliance  
Eventide Homes (The)  
Everychild  
Ex-Services Mental Welfare Society  
Exeter Council for Voluntary Service  
Exeter Womens Aid  
Express Linkup  
EXTEND Exercise Training Ltd  
Eyeless Trust for Young People and Children Born Without Eyes

## F

Fable Charity  
Fair Shares  
Fair Trade Foundation (The)  
Fairbridge  
Faith Based Regeneration Network UK  
Families Infocus (Essex)

Families Need Fathers  
 Families of Rotherham East  
 Family Health ISIS  
 Family Housing Association (Manchester)  
 Family Link Stockport  
 Family Matters Institute  
 Family Mediation North Wiltshire  
 Family Mediation Worcestershire Ltd  
 Family Nursing and Home Care (Jersey)  
 Family Nurturing Network  
 Family Project  
 Family Rights Group  
 Family Welfare Association  
 Farm Africa  
 Farm Crisis Network  
 Farndon House Information Trust  
 Faversham Society (The)  
 Fawcett Society  
 Federal Trust for Education and Research  
 Federation for Community Development Learning  
 Federation of City Farms and Community Gardens  
 Federation of Irish Societies  
 Fellowship of Postgraduate Medicine  
 Feltham Community Chaplaincy  
 Fenland CVS  
 Fenland Family Support Centre  
 Fern Street Settlement  
 Fia Foundation for the Automobile & Society  
 Finchale Training College  
 Finn-Guild  
 Finsbury Park Homeless Families Project  
 Fire Services Youth Training Association  
 Fireside Day Centre  
 First Asian Support Trust  
 First Base Walsall  
 First Step  
 First Step Trust  
 First Stop Darlington  
 First Wessex Housing Group Ltd  
 Fisabilillah Islamic Aid Mission  
 Five Lamps Organisation  
 Fleet Air Arm Museum  
 FOCUS  
 Focus Counselling Service  
 Foley House Trust  
 Food Chain (UK) Ltd  
 Football Foundation  
 Forbes Trust  
 Ford Park Cemetery Trust  
 Forest of Dean Crossroads  
 Forest Recycling Project  
 Fortune Centre of Riding Therapy

Forum at Greenwich (The)  
 Forum of Chairmen of Independent Hospices  
 Forum on Early Warning and Early Response  
 Forward and Futures  
 Fostering Network  
 Foundation for Canadian Studies in the United Kingdom  
 Foundation for Community Dance  
 Foundation for International Environmental Law and Development  
 Foundation Housing  
 Foundation of Nursing Studies  
 Foundations UK  
 Foyer Federation (The)  
 Fragile X Society (The)  
 Fratton Community Association  
 Fraud Advisory Panel  
 Free Form Arts Trust  
 Free Tibet Campaign  
 Freeways Trust Ltd  
 Freshfield Service (The)  
 Freshwinds  
 Friend – Weston Super Mare  
 Friend In Need Community Centre  
 Friends Care  
 Friends Centre  
 Friends of the Earth  
 Friends Therapeutic Community Trust  
 FSU  
 Full Body and the Voice  
 Fullemplay  
 FunderFinder  
 Furniture Now!  
 Furniture Re-use Network (The)  
 Furniture Resource Centre Ltd  
 Furnival Burngreave Community Projects  
 Furzedown Project  
 Fusion – Southwark Community Leisure Ltd  
 Future Housing and Community Care  
 FutureBuilders England

## G

Galapagos Conservation Trust  
 GamCare  
 Game Conservancy Trust  
 GAP Activity Projects (GAP) Ltd  
 Gardening for Disabled Trust  
 GATES Support Project Ltd  
 Gateshead Access Panel  
 Gateshead and South Tyneside Sight Service  
 Gateshead Jewish Family Service  
 Gateshead Law Centre

Gateshead Voluntary Organisations Council  
 Gateway Centre  
 Gedling Council for Voluntary Service  
 General Assembly of Unitarian and Free Christian Churches  
 General Conference of the New Church  
 Generate  
 Genesis  
 Genesis Trust  
 George House Trust  
 Get Connected Helpline  
 Getaway Girls  
 GFS Platform for Young Women  
 Gharweg Advice Training and Careers Centre  
 Gifts Hospice Services  
 Gingerbread  
 Girlguiding London & South East England  
 Girlguiding Nottinghamshire  
 Girlguiding UK  
 Girls' Brigade (The)  
 GLADE  
 Glass and Glazing Federation  
 Glenmore Trust  
 Global Action Plan  
 Global Care  
 Global Connections  
 Global Link  
 Global Witness Limited  
 Globe Centre  
 Gloucester Centre for Voluntary Service  
 Gloucester Racial Equality Council  
 Gloucestershire Association for Mental Health  
 Gloucestershire Counselling Service  
 Gloucestershire County Association for the Blind  
 Gloucestershire Drug and Alcohol Service  
 Gloucestershire Group Homes  
 Gloucestershire Lifestyles  
 Gloucestershire Playgroup and Toddler Association  
 GLPQ Consortium  
 Golden Buddha Centre  
 Goldhay Arts  
 Good Rock Foundation  
 Good Shepherd Mission (The)  
 Good Shepherd Trust  
 Gordon House Association  
 Graeae Theatre Company  
 Granby Residents Association  
 Grand Theatre (The)  
 Grandparents' Association  
 Great Eccleston Village Centre Ltd  
 Great Lakes Initiative & Support Project

Great Torrington & District Community Development Trust  
 Greater London Action on Disability  
 Greater Manchester Bangladesh Association  
 Greater Manchester Centre for Voluntary Organisation  
 Greater Manchester Federation of Clubs for Young People  
 Greek & Greek Cypriot Community of Enfield  
 Greek Cypriot Womens Organisation  
 Green Alliance  
 Green Pastures Christian Centre of Pastoral Care and Healing  
 Green-Works  
 Greencroft New Alliance (The)  
 Greenforce  
 Greenpeace UK  
 Greensand Trust  
 Greentop Community Circus Centre  
 Greenwich Carers Centre (The)  
 Greenwich Citizens Advice Bureaux  
 Greenwich Community Law Centre  
 Greenwich Council for Racial Equality  
 Greenwich Dance Agency  
 Greenwich Toy Library  
 Greenwich Voluntary Action Council  
 Greenwich Women's Aid  
 Greenwich Youth For Christ  
 Grenfell Housing Association  
 Grimsby, Cleethorpes and District Association for Mental Health  
 Groundwork UK  
 Grubb Institute  
 Guide Association (The) – South West England  
 Guide Dogs for the Blind Association (The)  
 Guideposts Trust Ltd  
 GuideStar UK  
 Guildford Action  
 Guildford Association of Voluntary Service  
 Guillain Barre Syndrome Support Group  
 Gwellheans

## H

H.A.L.E. Healthy Living Project  
 Habitat for Humanity Great Britain  
 Hackney Co-operative Developments  
 Hackney Council for Voluntary Service  
 Hackney East African Community Association  
 Hackney Family Backup  
 Hackney Independent Living Team

Hackney Marsh Partnership  
 Hackney Music Development Trust  
 Hackney Play Association  
 Hackney Quest  
 Hackney Voluntary Action  
 hact (Housing Associations Charitable Trust)  
 Haemophilia Society  
 HAFAD  
 Haig Colliery Mining Museum  
 Halesowen Womens Refuge  
 Halifax Group of United Reformed Churches Charity Ltd  
 Halton Voluntary Action  
 Hamara Healthy Living Centre  
 Hamlet Trust  
 Hammersmith & Fulham Carers Centre  
 Hammersmith & Fulham Law Centre  
 Hammersmith and Fulham Voluntary Development Agency  
 Hammersmith Women's Aid  
 Hampshire & Isle of Wight Wildlife Trust (The)  
 Hampshire Association for the Care of the Blind  
 Hampshire Deaf Association  
 Hampshire Sculpture Trust  
 Hampstead Garden Suburb Institute  
 Hampton and Hampton Hill Voluntary Care Group  
 Hampton Trust  
 Hampton Youth Project  
 Hanbury Community Project  
 Handsworth Community Care Centre  
 Hanham Folk Centre  
 Hanley Crouch Community Association  
 Hansard Society  
 HANWaG  
 Happy Days Children's Charity  
 HARCAS  
 Harehills & Chapeltown Law Centre  
 Haringey Advisory Group on Alcohol  
 Haringey Carers Centre  
 Haringey Consortium of Disabled People and Carers  
 Haringey Irish Cultural Community Centre  
 Haringey Mencap – Stepping Out  
 Haringey Refugee Consortium  
 Haringey Sports Development Trust  
 Harlington Hospice Association  
 Harlow Council for Voluntary Service  
 Harlow Shared Care  
 HARP  
 Harris HospisCare  
 Harrison Housing

Harrow Association of Disabled People  
 Harrow Club (The)  
 Harrow Refugee Forum  
 Harry Edwards Spiritual Healing Sanctuary Ltd  
 Hart First Response  
 Hart Voluntary Action  
 Harthill Youth Centre  
 Hartlepool and East Durham Alzheimers Trust  
 Hartlepool Voluntary Development Agency  
 Harvest Help  
 Haslemere Educational Museum  
 Hastings Voluntary Action  
 Hathershaw Community Association  
 Havant and District Citizens Advice Bureaux  
 Haven Wolverhampton (The)  
 Havering Association of Voluntary and Community Organisations  
 Havering Mind  
 Havering Racial Equality Partnership  
 HBC Academy  
 HCPT – The Pilgrimage Trust  
 HDRA – The organic organisation  
 Headland Future Ltd  
 Headley Down Community Association  
 Heads Teachers & Industry Ltd  
 Headway – The Brain Injury Association  
 Headway Bath and District  
 Headway Black Country  
 Headway Bristol – The Brain Injury Association  
 Headway Devon  
 Headway Dorset  
 Headway East London  
 Headway Essex  
 Headway Surrey  
 Headway Unit Northampton  
 Healing Foundation  
 Health @ Work  
 Health Foundation (The)  
 Health Unlimited  
 HealthProm  
 Hearing Concern  
 Hearing Dogs for Deaf People  
 Heart n Soul  
 Heart of England Care  
 HEART UK  
 Heeley Advice Centre  
 Helen House and Douglas House  
 Help and Care  
 Help the Aged  
 Help the Hospices  
 Help the Needy Charitable Trust

Hendon Young Peoples Project  
 Hengrave Hall Centre  
 Henley Management College  
 Henry George Foundation of Great Britain Ltd  
 Henshaw's Society for Blind People  
 Herb Society (The)  
 Hereford and Worcester Advisory Service on Alcohol  
 Herefordshire Carers Support Ltd  
 Herefordshire Centre of Independent Living  
 Herefordshire Voluntary Action  
 Heritage Care  
 Heritage Link  
 Heritage Railway Association  
 Hertfordshire Action on Disability  
 Hertfordshire Alcohol Problems Advisory Service  
 Hertfordshire Family Mediation Service  
 Hertfordshire Pass  
 Hertfordshire Young Homeless Group  
 Herts E-Learning Partnership  
 Hertsme Community Voluntary Support  
 Hertsme Worknet Ltd  
 Hexagon Housing Association  
 Hi Kent  
 Hi8us Projects Ltd  
 Hibiscus Caribbean Elderly Association  
 High Peak Council for Voluntary Service  
 High Trees Community Development Trust  
 High Wycombe YCMA  
 High/Scope UK  
 Highbury Vale Blackstock Trust  
 Higher Education Academy  
 Hillcroft College  
 Hillingdon Community Transport Ltd  
 Hillingdon Crossroads  
 Hillingdon Law Centre  
 Hillingdon Race Equality Council  
 Hilton in the Community Foundation  
 Historical Association  
 History of Advertising Trust (The)  
 HITS  
 HIV/Aids Association of Zambia UK  
 HL7 UK  
 Hoffmann Foundation for Autism  
 Hoipolloi  
 Holbeck Elderly Aid  
 Holbrooks Community Care Association  
 Holly Bank Trust  
 Holme Christian Care Centre  
 Holy Cross Centre Trust  
 Home from Hospital Care After Treatment  
 Home Office Active Community Directorate

Home Start Preston  
 Home-Start  
 Home-Start Brent  
 Home-Start Canterbury & Coastal  
 Home-Start Eastleigh  
 Home-Start Harlow  
 Home-Start Leeds  
 Home-Start Meon Valley  
 Home-Start South Cumbria & Copeland  
 Home-Start South West Kent  
 Home-Start Stoke-on-Trent  
 Home-Start Westminster  
 Homeless Action in Barnet  
 Homeless Link  
 Homeopathy Action Trust  
 HOPE  
 Hope (Kent) Limited  
 Hope and Homes for Children  
 Hope Street Ltd  
 Hope UK  
 HOPE worldwide  
 Hornsey Trust  
 Horticap Limited  
 Horton Housing Association  
 Hostel Liaison Group  
 Hosting for Overseas Students  
 Hounslow Voluntary Sector Forum  
 Hounslow Welcare  
 House of Mercy  
 House of Saint Barnabas in Soho  
 Housebound Learners  
 Housing Aid and Advice Centre for Swale  
 Housing for Women  
 Housing Justice  
 Housing Link (2003)  
 Housing Young People in Shrewsbury  
 Howard League for Penal Reform  
 Hoyle and District Council for Voluntary Service  
 Huddersfield Mencap  
 Huddleston Centre  
 Hull Council for Voluntary Youth Services  
 Hull Council of Disabled People  
 Hull CVS  
 Hull DOC  
 Hull Homeless & Rootless Project  
 Hull Lighthouse Project  
 Humber and Wolds Rural Community Council  
 Humbercare Ltd  
 Humberside Learning Consortium  
 Huntington's Disease Association  
 Hunts. Mind  
 Hyde Park Source Ltd

Hyndburn and Ribble Valley Council for Voluntary Service  
 Hysterectomy Association (The)

I CAN  
 ia – The Ileostomy and Internal Pouch Support Group  
 IBS Network  
 ICA : UK  
 IDE-UK  
 Ideal for All Ltd  
 IGD  
 Ilderton Motor Project  
 Imagine  
 Immigrant Counselling & Psychotherapy  
 Impact Foundation  
 Impact Initiatives  
 IMPACT.Greenwich  
 Impetus Trust  
 In Kind Direct  
 In My Back Yard  
 INCLUDE  
 Incontact  
 Independence Initiative  
 Independence South West  
 Independent Adoption Service  
 Independent Custody Visiting Scheme  
 Independent Living Project  
 Independent Panel for Special Education Advice  
 Independent Theatre Council  
 India Welfare Society  
 Indian Senior Citizens' Centre  
 Industry and Parliament Trust  
 Inkerman Housing Association  
 Inland Waterways Association  
 Innisfree Housing Association  
 Innovation in Digital and Electronics Arts  
 Innovative Vision Organisation  
 Inside Out Trust (The)  
 Institute of Financial Services  
 Instant Muscle Ltd  
 Institute for Citizenship  
 Institute for Community and Development Studies Association  
 Institute for Complementary Medicine  
 Institute for Conservation  
 Institute for Optimum Nutrition  
 Institute for Philanthropy (The)  
 Institute for War and Peace Reporting  
 Institute of Business Ethics  
 Institute of Cancer Research (The)

Institute of Chartered Secretaries  
and Administrators  
Institute of Chartered Shipbrokers  
Institute of Community Studies  
Institute of Family Therapy  
Institute of Fundraising  
Institute of Group Analysis  
Institute of Materials, Minerals & Mining  
Institute of Psychoanalysis  
Insulin Dependent Diabetes Trust  
Inter Faith Network for the United Kingdom  
Inter-Action Associated Charitable Trusts  
and Companies  
Interact Worldwide  
Intercountry Adoption Centre  
Intergen  
InterHealth  
Interlink Foundation  
International Action Network on Small Arms  
International Alert  
International Alliance of Patients'  
Organisations  
International Association for Religious  
Freedom  
International Children's Trust  
International Committee on Seafarers  
Welfare  
International Federation of Anti-leprosy  
Associations  
International Fund for Animal Welfare  
International Glaucoma Association  
International Guide Dog Federation  
International Institute for Environment  
and Development  
International Institute for Strategic Studies  
International Institute of Communications  
International Institute of Risk and Safety  
International League for the Protection  
of Horses  
International Seafarers' Assistance Network  
International Service  
International Social Service (UK)  
International Stress Management  
Association UK  
International Students House  
International Tree Foundation  
International Voluntary Service  
International Youth Hostel Federation  
Interplay Theatre  
INTRAC  
Involve – Voluntary Action in Mid Devon  
Involvement and Participation Association  
(IPA)  
Involvement Consortium

Inward House Projects Ltd  
Ipswich and Suffolk Council for Racial Equality  
Ipswich Caribbean Association  
Ipswich Furniture Project  
Ipswich Housing Action Group  
Iranian Association (The)  
Irish Community Care  
Irish Traveller Movement in Britain  
Irish Welfare and Information Centre  
Isabel Hospice  
Isbourne Foundation (The)  
Island 2000 Trust  
Island Volunteers Group  
Isle of Wight Rural Community Council  
Islington African Project  
Islington Arts Factory Ltd  
Islington Carers Forum  
Islington Citizens Advice Bureau  
Islington MIND  
Islington Voluntary Action Council  
Islington Volunteer Centre  
iTPhoenix  
Iyengar Yoga Institute

## J

Jacksons Lane Community Centre  
Jacob's Well Appeal  
James Tudor Foundation  
Jamyang Buddhist Centre  
Jennifer Trust for Spinal Muscular Atrophy  
Jephson Homes Housing Association Ltd  
Jericho Community Business Project  
Jesmond Swimming Project  
Jesus Army Charitable Trust  
Jewish AIDS Trust  
Jewish Association for the Mentally Ill  
Jewish Care  
Jewish Deaf Association  
Jewish Lads and Girls Brigade including  
Outreach/Kiruv & Hand-in-Hand Young  
Volunteers Projects  
Jewish Learning Exchange  
Jewish Women's Aid  
Jigsaw 4 U  
John Ellerman Foundation (The)  
John Grooms  
John Henry Keene Memorial Homes  
Johnnie Johnson Housing  
Joint Council for the Welfare of Immigrants  
Joseph Levy Charitable Foundation (The)  
Joseph Rowntree Foundation  
Judith Trust (The)  
Julian House

Julian Housing Support Trust Ltd  
Justice Researcher UK Ltd  
Juvenile Diabetes Research Foundation

## K

K-Generation  
Kairos Community Trust  
Kairos in Soho  
Karuna Trust  
Katharine House Hospice  
KCA (UK)  
Keep Fit Association  
Keighley Voluntary Services  
Kelmars Trust  
Kelvedon Hatch Village Hall  
Kenneth Copeland Ministries  
Kensington & Chelsea Social Council  
Kensington and Chelsea Advocacy Alliance  
Kensington and Chelsea Tenant Management  
Organisation Ltd  
Kensington and Chelsea Volunteer Bureau  
Kent Association for Spina Bifida  
and Hydrocephalus  
Kent Association For The Blind  
Kent Community Housing Trust  
Kenward Trust  
Keratec  
Keston College  
Kettering Volunteer Centre  
Key to the Door  
KeyRing – Living Support Networks  
KIDS  
Kids Company  
Kidscape Campaign for Children's Safety  
Kidsout UK  
Kilburn Youth Centre  
King of Hearts Trust  
King's Fund  
King's Medical Research Trust  
Kingcombe Trust  
Kingham Hill Trust  
Kings Church Trust  
Kings Cross Community Development Trust  
Kings Cross Project  
Kingsley Centre  
Kingsley Hall Community Centre  
Kingston Centre for Independent Living  
Kingston Churches Action on Homelessness  
Kingston Citizens Advice Bureaux Service  
Kingston Muslim Association  
Kingsway International Christian Centre  
Kingswood Foundation  
Kingswood Young Homeless Project

Kirkby Youth Housing Trust  
 Kith and Kids  
 Knowsley Domestic Violence Support Services  
 Kokayi Supplementary School  
 Krishnamurti Foundation Trust  
 KWADS

## L

L'Arche  
 La Leche League Great Britain  
 Lambeth Carers  
 Lambeth Crime Prevention Trust  
 Lambeth Early Years Development  
 and Childcare Partnership  
 Lambeth Summer Projects Trust  
 Lambeth Voluntary Action Council  
 LAMP  
 Lancashire Global Education Centre  
 Lancashire Youth Association  
 Lancaster and District Council for Voluntary  
 Service  
 Landau Consultants Limited  
 Landmine Action  
 Langley House Trust  
 Latin American Disabled Peoples Project  
 Latin American Women's Rights Service  
 Lauderdale House  
 Law Centres Federation  
 Lawrence Weston Community Farm  
 Lea Rivers Trust  
 Leadership Trust Foundation (The)  
 League Against Cruel Sports  
 League for the Exchange of Commonwealth  
 Teachers  
 League of British Muslims  
 League of Remembrance  
 Learning Challenge (The)  
 Learning Curve (The)  
 Learning First  
 Learning for Life  
 Learning from Experience Trust  
 Learning Links (Southern) Ltd  
 Learning Partnerships  
 Learning Plus  
 Learning South West  
 Learning Through Action Trust  
 Learning Through Landscapes  
 Leeds Accommodation Forum  
 Leeds Asylum Seekers Support Network  
 Leeds Bereavement Forum  
 Leeds Citizens Advice Bureau  
 Leeds Involvement Project  
 Leeds Irish Health & Homes

Leeds Jewish Welfare Board  
 Leeds Play Network  
 Leeds Racial Equality Council  
 Leeds Survivor Led Crisis Service  
 Leeds Voice (Voluntary & Community  
 Sector Partnership Ltd)  
 Leeway Norwich Womens Aid  
 Legal Action Group  
 Leicester and County Mission for the Deaf  
 Leicester Charity Link  
 Leicester Learning Zone  
 Leicester Lesbian, Gay and Bisexual Centre  
 Leicester Money Advice Ltd  
 Leicester Racial Equality Council  
 Leicestershire AIDS Support Services  
 Leicestershire Centre for Integrated Living  
 Leicestershire Council for Voluntary Youth  
 Services  
 Leicestershire Education Business Company  
 Leigh Park Community Association  
 Leo Trust  
 Leonard Cheshire  
 Leprosy Mission (The)  
 Lesbian and Gay Foundation (The)  
 Leukaemia Care  
 Lewis Manning Hospice  
 Lewis W. Hammerson Memorial Home  
 Lewisham Community Development  
 Partnership  
 Lewisham Voluntary Sector Training  
 Network  
 Lewisham Way Youth and Community  
 Centre  
 Lewisham Young Women's Resource Project  
 Leyton Orient Community Sports Programme  
 Libury Hall  
 Lichfield and District Council for Voluntary  
 Service  
 Life Education Centres  
 Life Opportunities Trust  
 Lifeline Community Projects  
 LifelineSolutions  
 Light for Life  
 Lime House Project  
 Lin Berwick Trust (The)  
 Lincolnfields Children's Centre (The)  
 Lincolnshire Action Trust  
 Lincolnshire Dance  
 Lincolnshire Deaf Services  
 Lincolnshire Family Mediation Service  
 Lindsey Lodge Hospice  
 Ling Trust Ltd  
 LINK Centre for Deafened People  
 Linkage Community Trust

Linking Communities  
 LionHeart  
 Lions Clubs International MD 105  
 LITCA Welfare Advice Centre – College  
 & Clinic  
 Little Hearts Matter  
 Liverpool Council for Social Service  
 Liverpool Network For Change Ltd  
 Living Options Devon  
 Living Streets  
 Local Accountability Project  
 Local Solutions  
 Loftus Development Trust  
 Log Cabin (The)  
 London Academy of Music and Dramatic Art  
 London Action Trust  
 London Advice Service Alliance  
 London Care Connections  
 London College of Beauty Therapy  
 London Community College  
 London Community Recycling Network  
 London Cyrenians Housing  
 London District and South Eastern Provincial  
 Assembly of Unitarian & Free Christian  
 Churches (Inc.)  
 London East AIDS Network  
 London Gypsy and Traveller Unit  
 London Housing Foundation  
 London in Bloom  
 London Information Network on Conflicts  
 and State Building  
 London Institute of Contemporary Christianity  
 London Irish Centre  
 London Lesbian and Gay Switchboard  
 London Mennonite Centre  
 London North East Community Foundation  
 London Play  
 London Playing Fields Society  
 London Print Studio  
 London Rebuilding Society  
 London Sailing Project  
 London Shambhala Meditation Centre  
 London Tamil Sangam  
 London Voluntary Sector Training Consortium  
 London Voluntary Service Council  
 Long-Term Medical Conditions Alliance  
 Longbridge Advice & Resource Centre  
 Longhill Link Up Trust  
 Longhurst Group Ltd  
 Lonsdale District Carers  
 LOROS  
 Lubavitch Youth  
 Ludlow Assembly Rooms  
 Lupus UK

Luton Community Housing Ltd  
Lyme Trust (The)  
Lymphoedema Support Network  
Lynton Regeneration Ltd

## M

M6 Theatre Company  
Macclesfield Accommodation Care and Concern  
Macclesfield Cradle Concern  
Macfarlane Trust  
MacIntyre Care  
Macmillan Cancer Relief  
MADCAP Trust  
Magdala  
Magdi Yacoub Institute  
Maggs Day Centre  
Maidstone Christian Care  
Maidstone Volunteer Bureau  
Mainliners Limited  
Makaton Vocabulary Development Project  
Make-A-Wish Foundation UK  
Malcolm Hurlston Corporate Consultants Ltd  
Maldon (Essex) MIND  
Mammal Society (The)  
Management Strategies for Africa  
Manchester Adoption Society  
Manchester Care & Repair  
Manchester Council for Community Relations  
Manchester Disabled Peoples Access Group  
Manchester Jewish Federation  
Manchester Medical Society  
Manchester Rape Crisis – Rape & Sexual Abuse Counselling Scv.  
Manchester Young Lives  
Manic Depression Fellowship  
Mansfield Council for Voluntary Service  
Mantle Community Arts  
MAP  
March Foundation  
Mare & Foal Sanctuary  
Marie Curie Cancer Care  
Marine Stewardship Council  
Mark Hall and Netteswell Community Association  
Market Harborough Volunteer Centre  
Markfield Project  
Marriage Care  
Marsha Phoenix Memorial Trust  
Martial Arts Development Commission  
Martin House  
Martlet Homes Ltd  
Marx Memorial Library  
Mary Frances Trust  
Mary Seacole House  
Mary Ward Legal Centre  
Marylebone Bangladesh Society  
Maternity Alliance  
Matson Neighbourhood Project  
Matthew Project (The)  
Maya Centre  
Mayflower Theatre Trust Ltd  
MCCH Society Ltd  
Meadows Partnership Trust  
Media Trust  
Mediation Dacorum  
Mediation in Kirklees  
Mediation UK  
MediaWise Trust  
Medic Alert Foundation  
Medical Council on Alcohol (The)  
Medical Engineering Resource Unit  
Medical Foundation for the Care of Victims of Torture  
Medina Tenants Association  
Medway Cyrenians  
Melton Volunteer Bureau  
Men's Health Forum (The)  
Mencap  
Mencap – Andover & District  
Mencap Harrow  
Meniere's Society (The)  
Meningitis Research Foundation  
Meningitis Trust  
Meningitis UK  
Mental Health Action Group  
Mental Health In South Tyneside  
Mental Health Matters  
Mental Health Support in Hambleton & Richmondshire  
Mentor Foundation (International)  
Mentor Foundation (UK)  
Mercers' Company  
Merchant Navy Association National Office  
Merchant Navy Welfare Board  
Merlin  
Mersey Basin Trust  
Mersey Volunteer Bureau  
Merseyside Asbestos Victims Support Group  
Merseyside Disability Federation  
Merseyside Health Benefits Council Charitable Trust  
Merseyside Jewish Community Care  
Merseyside Play Action Council  
Merseyside Society for Deaf People  
Merseyside Trade Union & Unemployed Centre  
Merton Action for the Single Homeless Ltd  
Merton Somali Community Organisation  
Merton Voluntary Association for the Blind  
Merton Voluntary Service Council  
Message Trust  
Methodist Church  
Methodist Local Preachers Mutual Aid Association  
Methodist Youth Club of Nailsea (MYCON)  
Metro Centre  
Metropolitan Society for the Blind  
Microchips Project  
Mid and South East Kent Council for Voluntary Service  
Mid Bedfordshire Council for Voluntary Service  
Mid Sussex (south) Council for Voluntary Service  
Mid Sussex Volunteering  
Mid-Sussex Body Positive  
Middlesbrough Voluntary Development Agency  
Midland Refugee Council  
Midlands Life Education Centres Trust  
Midsummer Housing Association  
Migraine Action Association  
Migraine Trust  
Migrant Helpline  
Migrants Resource Centre  
Millennium Phab Club  
Millmead Neighbourhood Centre Association  
Millwall Community Scheme  
Milton Keynes Community Foundation  
Milton Keynes Council of Voluntary Organisations  
Milton Keynes East African Community Association  
Milton Keynes Family Mediation Service  
Milton Keynes Women and Work Group  
Mind  
MIND Bexley  
MIND Bristol  
MIND Colchester  
MIND Croydon  
MIND Darlington  
MIND Dartford, Gravesham and Swanley  
MIND Droitwich  
MIND Exeter and East Devon  
MIND Great Yarmouth and Waveney  
MIND Hammersmith and Fulham  
MIND Herefordshire

MIND Hillingdon  
 MIND in Barnsley  
 MIND in Birmingham  
 MIND in Camden  
 MIND in Ealing and Hounslow  
 MIND in Enfield  
 Mind In Furness  
 MIND Leeds  
 MIND Lewes District and Wealden  
 MIND Sheffield  
 MIND St Albans  
 MIND Tower Hamlets  
 MIND Wandsworth  
 Ming-Ai (London) Institute  
 Minority Organisations Development Agency  
 Minster General Housing Association  
 Miscarriage Association (The)  
 Mission Aviation Fellowship UK  
 Mission to Seafarers (The)  
 Mobile Repair Service  
 Mobility Trust  
 MOC Foundation  
 Moira Replan  
 Money Advice & Community Support Service  
 Money Advice Association  
 Money Advice Trust  
 MOSAIC Black and Mixed Parentage Family Group  
 Mosaic Clubhouse  
 Moseley Community Development Trust  
 Moss Side and Hulme Community Development Trust  
 Motability  
 Mothers Union  
 Motiv8  
 Motivation Charitable Trust  
 Motor Neurone Disease Association  
 Mount Carmel  
 Mount Hawke Youth Group  
 Mount Housing Association Ltd  
 MS Action  
 Mulberry Centre  
 Multi A Limited  
 Multi Agency Supported Tenancy Scheme  
 Multiple Choice  
 Multiple Sclerosis Resource Centre (Colchester)  
 Multiple Sclerosis Society of Great Britain and Northern Ireland  
 Muscular Dystrophy Campaign (The)  
 Museums Association  
 Music Pool (The)  
 Muslim Aid  
 Muslim Women's Helpline

## N

Nacro  
 NAPAC  
 Napo – The Trade Union for Family Court and Probation Staff  
 Narcolepsy Association (UKAN)  
 National Adult School Organisation  
 National AIDS Trust  
 National Animal Welfare Trust  
 National Association for Able Children in Education  
 National Association for Children of Alcoholics  
 National Association for Colitis and Crohn's Disease  
 National Association for Gifted Children  
 National Association for Patient Participation  
 National Association for Special Educational Needs  
 National Association for the Relief of Paget's Disease  
 National Association For the Teaching of English  
 National Association of Adult Placement Services Ltd  
 National Association of Child Contact Centres  
 National Association of Children's Information Services  
 National Association of Clubs for Young People  
 National Association of Councils for Voluntary Service  
 National Association of Decorative and Fine Arts Societies  
 National Association of Hospital and Community Friends  
 National Association of Independent Schools and Non Maintained Special Schools  
 National Association of Local Councils  
 National Association of Non-Principals  
 National Association of Round Tables of Great Britain and Ireland  
 National Association of Toy and Leisure Libraries  
 National Association of Victims Support Schemes  
 National Association of Widows  
 National Association of Women's Clubs  
 National Association of Youth Theatres  
 National Autistic Society (The)  
 National Benevolent Fund for the Aged  
 National Benevolent Institution

National Centre for Independent Living  
 National Centre for Young People with Epilepsy (The)  
 National Childbirth Trust  
 National Childminding Association  
 National Children's Bureau  
 National Children's Centre  
 National Coalition Building Institute  
 National Community Boats Association  
 National Confederation of Parent Teacher Associations  
 National Confidential Enquiry Into Patient Outcome and Death  
 National Consumer Federation  
 National Council for Palliative Care  
 National Council for the Conservation of Plants and Gardens  
 National Council for Voluntary Organisations  
 National Council for Voluntary Youth Services  
 National Council of Voluntary Child Care Organisations  
 National Day Nurseries Association  
 National Deaf Children's Society  
 National Deposit Friendly Society Ltd  
 National Eczema Society  
 National Endometriosis Society  
 National Energy Action  
 National Family and Parenting Institute  
 National Federation of Anglers  
 National Federation of Spiritual Healers  
 National Federation of the Blind of the UK  
 National Federation of Women's Institutes  
 National Federation of Young Farmers' Clubs  
 National Gardens Scheme  
 National Group on Homeworking  
 National Hospital Trust  
 National Housing Federation  
 National Inspection Council for Electrical Installation Contracting  
 National Institute of Adult Continuing Education  
 National Kidney Federation  
 National Library for the Blind  
 National Literacy Association  
 National Literacy Trust (The)  
 National Missing Persons Helpline  
 National Neighbourhood Watch Association  
 National Operatic and Dramatic Association  
 National Organisation for the Treatment of Abusers  
 National Osteoporosis Society  
 National Pensioners Convention  
 National Playing Fields Association  
 National Portage Association

- National Pyramid Trust (The)  
 National Rent Deposit Forum  
 National Society of Allotment and Leisure Gardeners Ltd  
 National Trust  
 National Union of Journalists  
 National Union of Students  
 National Women's Register  
 National Youth Advocacy Service  
 National Youth Agency (The)  
 Nationwide Foundation  
 Naval Christian Fellowship  
 Naz Foundation International (The)  
 Naz Project London  
 NCFE  
 NCH  
 Neighbourhood Development & Research Project  
 Neighbourhood Initiatives Foundation (The)  
 Neighbours In Poplar  
 Nene Valley Christian Family Refuge  
 Netherley Valley Childcare Initiatives  
 Netherton Feelgood Factory  
 Network 81  
 Network Counselling and Training  
 Network of Self Help HIV and AIDS Groups  
 Networking Action with Voluntary Organisations  
 Neurological Alliance  
 New Approaches to Cancer  
 New Connection Project  
 New Directions Camden  
 New Earswick Community Association  
 New Economics Foundation  
 New Era Enterprises  
 New Forest Ninth Centenary Trust  
 New Horizons Trust – Chichester  
 New Life Ministries International Christway UK  
 New Mechanics Institution Preservation Trust  
 New Philanthropy Capital  
 New Politics Network  
 New Prospects Association  
 New Roots  
 New Start Trust  
 New Testament Church of God  
 Newark and Sherwood Council for Voluntary Service  
 Newbury Community Resource Centre  
 Newcastle Council for Voluntary Service  
 Newcastle Toy Library  
 Newcastle under Lyme Community and Voluntary Support  
 Newham Community Transport  
 Newmarket Open Door  
 Newspaper Press Fund  
 NHS Confederation  
 NIA Project  
 Nice Time Ltd  
 Niemann-Pick Disease Group UK  
 Nightstop UK Ltd  
 Nilescope Vocational Training  
 No 5 Youth Counselling & Information  
 No Smoking Day  
 Noah Enterprise  
 Noah's Ark Trust  
 Nomad Homeless Advice and Support Unit  
 NORCAP – Supporting Adults Affected by Adoption  
 Norcare Ltd  
 NORCAS  
 Norfolk & Norwich SCOPE Association  
 Norfolk Association for the Care & Resettlement of Offenders  
 Norfolk Family Mediation Service  
 Norfolk Rural Community Council  
 Norman Laud Association  
 North Bank Forum  
 North Bedfordshire Council for Voluntary Service  
 North Bristol Advice Centre  
 North Cotswolds Voluntary Help Centre  
 North Country Leisure  
 North Devon Women's Aid  
 North Downham Training Project  
 North East Council on Addictions  
 North East Pensioners Assoc.  
 North East Somerset Arts  
 North East Theatre Trust  
 North End and North Lynn Community Trust  
 North Essex Advocacy Teams for Older People  
 North Hertfordshire Council for Voluntary Service  
 North Kensington Opportunities Centre  
 North Kesteven Council For Voluntary Service  
 North London Muslim Housing Association  
 North of England Refugee Service  
 North Ormesby 2001 Ltd  
 North Shropshire Volunteer Action  
 North Staffs Asperger/Autism Association  
 North Tees Women's Aid  
 North Tyneside Art Studio  
 North Tyneside Carers Centre  
 North Tyneside Voluntary Organisations Development Agency  
 North Warwickshire CVS  
 North Warwickshire Volunteer Bureau  
 North West Kent Carers Support Service  
 North West Kent Council for Voluntary Service  
 North West Leicestershire Council for Voluntary Service  
 North West Network  
 North West Surrey Association of Disabled People  
 North Yorkshire Forum for Voluntary Organisations  
 Northallerton and District Voluntary Service Association  
 Northampton Volunteering Centre  
 Northamptonshire ACRE  
 Northamptonshire Community Foundation  
 Northamptonshire Family Mediation Service  
 Northamptonshire Lesbian, Gay & Bisexual Alliance  
 Northamptonshire Racial Equality Council  
 Northamptonshire Society for Autism  
 Northern Education and Resettlement Information Services  
 Northern Ireland Council for Voluntary Action  
 Northumberland County Blind Association  
 Northumbria Coalition Against Crime  
 Norwich & District Mind  
 Norwich and District Carers Forum  
 Norwich and District Citizens Advice Bureau  
 Norwich and Norfolk Voluntary Services  
 Norwood  
 Nottingham Council for Voluntary Service  
 Nottingham Mencap  
 Nottinghamshire Community Foundation  
 Nottinghamshire Rural Community Council  
 Nottinghamshire Wildlife Trust  
 Novas-Ouvertures Group Ltd  
 NSPCC  
 Nucleus Legal Advice Centre  
 Nuffield Trust  
 Nugent Care Society  
 Numast  
 Nuneaton and Bedworth CVS

## O

- O-REGEN  
 Oakleaf Enterprise  
 Oasis North London  
 Oblong Ltd  
 OCD Action  
 Odu Dua Housing Association  
 Odyssey Care Solutions For Today  
 Odyssey Trust (UK)  
 Off the Record – Bath & North East Somerset

Off the Record – Bristol  
 Off the Record – Croydon  
 Off the Record – Hampshire  
 Officers' Association (The)  
 OK Studios  
 Okehampton and District Council  
     for Voluntary Services  
 Oldham Community Accountancy Services  
 Oldham Disability Alliance  
 Oldham Independent Housing Aid Centre  
 Oldham Kickstart Project  
 Oldington and Foley Park Community  
     Network  
 Olive Tree Project (The)  
 Olmec  
 One Community One Nation UK  
 One Love Training Centre  
 One North West  
 One Parent Families  
 One Plus One Marriage & Partnership  
     Research  
 One to One  
 One Voice Tees Valley  
 One World Action  
 One25 Limited  
 Open College Network (North & East  
     London & Hertfordshire)  
 Open College Network Kent & Medway  
 Open Door – St Albans  
 Open Door Young People's Consultation  
     Service  
 Open Road Visions Ltd  
 Operation Black Vote  
 Opportunities Without Limits  
 Opportunity Links  
 Optima Community Association  
 Options Counselling Services  
 ORBIS Charitable Trust  
 Orexix  
 Organisation of Blind African Caribbeans  
 Orphans Relief Fund & Charitable Trust  
 Orpheus Centre  
 Oshwal Elderly Welfare Association  
 Othona Community  
 Our Celebration  
 Our Voice Advocacy Services  
 Out & About Trust (Anglia)  
 Outreach 3Way  
 Ovacome  
 Ovarian Cancer Action  
 Owen Family Trust (The)  
 Oxfam  
 Oxford International Centre for Palliative Care  
 Oxford Night Shelter

Oxfordshire Association for Young People  
 Oxfordshire Befriending Network  
 Oxfordshire Community Foundation  
 Oxfordshire Council for Voluntary Action  
 Oxfordshire Family Mediation  
 Oxfordshire Nature Conservation Forum  
 Oxfordshire Women's Aid  
 OXPIP  
 Oxygen

## P

PACE  
 Paddington Arts  
 Paddington Development Trust  
 Paddington Law Centre  
 Padley Group  
 PANAH  
 Pankhurst Centre (The)  
 Papworth Trust  
 Paradise Green Promotions  
 Parentalk  
 Parenting 2000  
 Parentline Plus  
 Parents Against Drug Abuse  
 Parents Consortium (The)  
 Parents for Inclusion  
 Parents of Autistic Children Together  
 Parity  
 Park Lodge Project  
 Parkhaven Trust  
 Parkinson's Disease Society of the UK  
 Parkwood Community Association  
 Parliamentary Advisory Council for Transport  
     Safety  
 Partners of Prisoners and Families Support  
     Group  
 Partnership at Work  
 Pasque Charity (The)  
 Patchwork Community Housing Association  
     (WC1)  
 Patients Forum  
 Patients' Association  
 Patra East Midlands Ltd  
 Pattaya Orphanage Trust  
 Pax Christi  
 Pay & Employment Rights Service  
     (Yorkshire) Ltd  
 PDSA for pets in need of vets  
 Peabody Trust  
 Peace Direct  
 Peace Hospice  
 Peace in Millennium Refugee Project  
 Pecan Ltd

Peckham Voluntary Sector Forum  
 Peel Institute (The)  
 Peers Early Education Partnership  
 Penderels Trust  
 Pendleton College, Sitec Centre  
 Pennine Camphill Community  
 Penrose Housing Association  
 Pensions Advisory Service  
 Pentahact  
 PentaHact  
 Penwith Community Development Trust  
 Penwith Credit Union Ltd  
 Penzance Preservation Sisters of the Blessed  
     Virgin Mary  
 People For Action  
 People in Action  
 People In Aid  
 People in Partnership  
 People's Palace Projects  
 People's Trust for Endangered Species  
 Peoples Kitchen Ltd  
 Peoples Voices  
 Peper Harow Foundation  
 Pepper Foundation  
 Pepper Pot Day Care and Older Persons  
     Resource Centre  
 Perthes Association  
 Pesticide Action Network UK  
 Peter Bedford Housing Association  
 Peter Minet Trust (The)  
 Peter Pan Trust  
 Peterborough and Fenland Mind  
 Peterborough Council for Voluntary Service  
 Peterborough Racial Equality Council  
 pfeG (Personal Finance Education Group)  
 Phab  
 Phantom Knights  
 Pharmacy Healthlink  
 Philadelphia Association  
 Philo Trust  
 Phoenix Agency Ltd  
 Pilotlight  
 Pioneer People  
 Pioneer Trust  
 Pioneering Care Partnership  
 PIP  
 Pitsmoor Youth Housing Trust  
 Pituitary Foundation  
 Place 2 Be (The)  
 Plan UK  
 Play and Early Years Training Unit (Bristol)  
 Play Association Tower Hamlets  
 Playcentre for Disabled Children, Young  
     People and Their Families

Playhouse Community Nursery  
 Playtime  
 Plunkett Foundation  
 Plymouth Access to Housing  
 Plymouth Community Partnership  
 Podsmead Neighbourhood Project  
 Pohwer Advocacy Agency  
 Police Foundation (The)  
 Pontefract Miners Recreational Charity  
 Poole Council for Voluntary Service  
 Poole Rights Organisation on Disability  
 Poole Shopmobility  
 Poor Servants of the Mother of God  
 Port Sunlight Village Trust  
 Portico Housing Association  
 Portman Group Trust (The)  
 Portsmouth Area Rape Crisis Service  
 Portsmouth Council of Community Service  
 Portsmouth Diocesan Council for Social Responsibility  
 Portsmouth Foyer  
 Positive Place (The)  
 Post-Adoption Centre  
 Powerhouse  
 Prader-Willi Syndrome Association (UK)  
 Pre-Retirement Association  
 Pre-School Learning Alliance  
 Pre-School Learning Alliance (Leeds)  
 PRESET Charitable Trust  
 Preston and Western Lancashire Racial Equality Council  
 Preston Council for Voluntary Service  
 Preston Women's Refuge  
 Prevention of Professional Abuse Network  
 PRIAE  
 Primary Immunodeficiency Association  
 PrimeTimers  
 Prince Arthur House Ltd  
 Prince of Wales's Foundation for Integrated Health (The)  
 Prince's Trust (The)  
 Princess Royal Trust for Carers  
 Princess Royal Trust Swindon Carers Centre  
 Priory Centre  
 Prism Project (The)  
 Prison Fellowship England and Wales  
 Prison Reform Trust  
 Prisoners Abroad  
 Prisoners Advice Service  
 Prisoners Education Trust  
 Prisoners Families and Friends Service  
 Prisons Video Magazine  
 Project 6  
 Project For Children With Special Needs

Project North East  
 Prospect Foundation Ltd  
 Prospect Housing Association  
 Prospects for People with Learning Disabilities  
 Prospects Foundation  
 Prospects Trust  
 Prospects Youth Services  
 Prostate Cancer Charity (The)  
 Providence Row Charity  
 Providence Row Housing Association  
 PRT Carers Service  
 Psoriasis Association  
 Psoriatic Arthropathy Alliance  
 Psychosynthesis and Education Trust  
 Public and Commercial Services Union  
 Public Fundraising Regulatory Association  
 Public Law Project (The)  
 Punch and Judy Family Centre  
 Pupil Parent Partnership Ltd  
 Purfleet Trust  
 Pursuing Independent Paths  
 Pyramid of Arts

## Q

Q Arts  
 QED – UK  
 Quaker Social Action  
 Quality of Life Trust  
 Queen Alexandra College  
 Queen Elizabeth's Foundation for Disabled People  
 Queen's Nursing Institute  
 Quest Community  
 Quilters' Guild of the British Isles  
 QUIT  
 Quo Vadis Trust

## R

R and S Cohen Foundation  
 RAC Foundation For Motoring  
 Race Equality Sandwell  
 Race On the Agenda  
 Racing Welfare  
 RADAR  
 Raglan Housing Association  
 Railway Children  
 Rain Trust  
 Rainbow Programme  
 Rainbow Project  
 Rainbow Services (Harlow)  
 Rainbow Trust Children's Charity  
 Rainbows Children's Hospice

Rainer  
 Rainforest Foundation UK  
 RAISE  
 Raleigh International  
 Ramblers' Association  
 Rape and Sexual Abuse Support Centre  
 Rapid Effective Assistance for Children with Potentially Terminal Illness  
 Rathbone  
 Rathbone Centre  
 Ravensthorpe Community Centre  
 Re-Solv  
 REACH  
 Reach – Association for Children with Hand or Arm Deficiency  
 Reach Inclusive Arts  
 Reachout Trust  
 Real Life Options  
 Real Madrid UK Supporters Club  
 Realife Trust  
 Reason Partnership  
 Red Balloon Learner Centre  
 Red Kite Learning  
 Red Ladder Theatre Company  
 Redbridge Community Housing Limited  
 Redbridge Concern for Mental Health  
 Redbridge Council for Voluntary Service  
 Redbridge Disability Association  
 Redbridge Respite Care Association  
 Redcar and Cleveland MIND  
 Redhill, Reigate & Banstead Citizens Advice Bureau  
 RedR Register of Engineers for Disaster Relief  
 Reed's School  
 Reeve's Foundation  
 Refuge  
 Refuge Southwark  
 Refugee Action  
 Refugee and Ethnic Minority Support Services  
 Refugee Arrivals Project  
 Refugee Council  
 Refugee Resource  
 Regenerate.Com  
 Regensis: Leamington Old Town Community Partnership  
 Regional Action West Midlands  
 Regional Studies Association  
 Reiki Association  
 Relate London North West  
 Relate Rugby  
 Relate Shropshire & Herefordshire Ltd  
 Relate South East Sussex  
 Relate Worcestershire  
 Relatives and Residents Association

Release  
 Religious Society of Friends  
 Remap  
 Renaisi Limited  
 Renata Trust  
 RESOURCE  
 Resource Information Service  
 Resource Unit for Supplementary  
 and Mother Tongue Schools  
 Resources For Autism  
 RESPECT  
 Restorative Justice Consortium  
 Restore  
 Retail Trust  
 Retford Action Centre  
 Rethink Disability  
 Retinoblastoma Society  
 Retreat Association  
 Rett Syndrome Association UK  
 Revive Enterprise  
 Revolving Doors Agency  
 Riccall Regen 2000  
 Rich Mix  
 Richard Dimbleby Cancer Fund  
 Richmond Advice & Information  
 on Disability  
 Richmond Fellowship  
 Richmond YMCA  
 Richmond-upon-Thames Council  
 for Voluntary Service  
 Richmondshire Centre for Voluntary Service  
 Ridgehill Housing Association  
 Riding for the Disabled Association  
 Rights of Women  
 Rights Project (The)  
 RIGPA Fellowship  
 Ripple Drug Services  
 River Mersey Inshore Rescue Service  
 Riverside Community Health Project  
 Riverside Housing Association  
 RNID  
 RoadPeace  
 Robond Ltd  
 Rochdale Centre of Diversity  
 Rochdale Council for Voluntary Service  
 Rochdale Federation of Tenants and  
 Residents Association  
 Rochdale Women's Refuge  
 Roman Catholic Diocese of Arundel and  
 Brighton  
 Roman Catholic Diocese of Westminster  
 Ronald McDonald House  
 Rose Road Association (The)  
 Roshni (Nottingham Asian Womens Aid) Ltd

Roshni Sheffield Asian Women's Resource  
 Centre  
 Rossington Welfare & Learning Centre  
 Rotary International in Great Britain & Ireland  
 Rotherham Community Alcohol Service  
 Rotherham Community Transport  
 Rotherham Crime Reduction Programme  
 Trust Ltd  
 Rotherham Racial Equality Council  
 Rotherham Womens Refuge  
 Roundabout Ltd  
 Routeways Centre Limited (The)  
 Rowans Hospice (The)  
 Rowcroft Hospice  
 Roy Castle Lung Cancer Foundation  
 Royal Academy of Dance  
 Royal Academy of Dramatic Art  
 Royal Agricultural Society of the  
 Commonwealth  
 Royal Air Force Benevolent Fund  
 Royal Air Force Club  
 Royal Alfred Seafarers Society  
 Royal Association for Deaf People  
 Royal Blind Society for the United Kingdom  
 Royal British Legion (The)  
 Royal Caledonian Schools Trust  
 Royal College of General Practitioners  
 Royal College of Midwives  
 Royal College of Nursing  
 Royal Commonwealth Society (The)  
 Royal Exchange Theatre Company  
 Royal Life Saving Society UK (The)  
 Royal Literary Fund  
 Royal London Society  
 Royal London Society for the Blind  
 Royal Medical Benevolent Fund  
 Royal National College for the Blind  
 Royal National Institute of the Blind  
 Royal National Lifeboat Institution  
 Royal Naval Benevolent Trust (The)  
 Royal Navy & Royal Marine Children's Fund  
 Royal Photographic Society  
 Royal Quays Community Trust  
 Royal Schools for the Deaf Manchester  
 Royal Scottish Corporation  
 Royal Society for the Prevention  
 of Accidents  
 Royal Society for the Prevention of Cruelty  
 to Animals  
 Royal Society for the Promotion of Health  
 (The)  
 Royal Society for the Protection of Birds  
 Royal Television Society  
 Royal Theatrical Fund

Royal UK Beneficent Association (Rukba)  
 Royal Yachting Association  
 Rugby Council for Voluntary Service  
 Runnymede Trust  
 Rural Media Company  
 Rural Needs Initiative  
 Rural Stress Information Network  
 Ruralnet UK  
 Ruskin Mill Educational Trust  
 Russet Homes  
 Rutland Railway Museum  
 RYA Sailability  
 Ryder-Cheshire Volunteers  
 Ryedale Voluntary Action

## S

SABRE  
 Safe Partnership  
 Safer London Foundation  
 Saferworld  
 Sahara Asian Women's Project  
 Sahara Communities Abroad  
 Sahara In Preston  
 Sahir House  
 Sainsbury Centre for Mental Health  
 Saint Annes Hostel  
 Salford Citizens' Advice Bureau  
 Salford Council for Voluntary Service  
 Salford Crossroads – Caring for Carers  
 Salford Satro  
 Salisbury and District Council for Voluntary  
 Service  
 Salisbury Trust for the Homeless  
 Salmon Youth Centre  
 Salvation Army (The)  
 Samaritans  
 Samaritans (Central London)  
 Samaritans – Tyneside  
 Samaritans Cheltenham & District  
 SAMP (Support after Murder and  
 Manslaughter)  
 Sandford Lido Limited  
 Sandwell Advocacy  
 Sandwell Asian Family Support Service  
 Sandwell Community Information  
 & Participation Services  
 Sandwell Council of Voluntary Organisations  
 Sandwell People First  
 Sangat Advice Centre  
 Sanibel Counselling Service  
 SAVAGE  
 Save the Children UK  
 Save the World Club

- Scarborough Womens Aid  
 Scarman Trust (The)  
 School for Social Entrepreneurs  
 School Governors' One-Stop Shop  
 School Home Support Service ( UK)  
 School Journey Association  
 School Library Association  
 Schools Outreach  
 SciDevNet  
 SCOOP Aid Limited  
 Scope (Head Office)  
 Scott Community Ltd  
 Scout Association (The)  
 Scrine Foundation (The)  
 Scripture Union  
 SCVO  
 Sea Cadets  
 SeaChange Trust  
 Seagull Print  
 Sears Group Trust  
 Second Chance North East  
 Second Step  
 SeeAbility  
 Seekers Trust  
 SeeSaw  
 Sefton Council for Voluntary Service  
 Sefton Pensioners Advocacy Centre  
 Selby Community Trust  
 Selby District Association of Voluntary Service  
 Selby Trust Ltd  
 Self Help Nottingham  
 Sense (Head Office)  
 Sensory Trust  
 Serpentine Gallery  
 SERVE  
 Services Sound and Vision Corporation  
 Servol Community Trust  
 Sevenoaks Volunteer Development Agency  
 Severn Gorge Countryside Trust  
 Severn Trent Water Charitable Trust Fund  
 SEWA – EDUCATION Ltd  
 Sexual Dysfunction Association  
 SHAD Wandsworth  
 Shaftesbury Homes and Arethusia  
 Shama Women's Centre  
 Shape London  
 Shaping Our Lives – National User Network  
 Share Community Ltd  
 Share Psychotherapy  
 Share the Care  
 Shared Care Network  
 Shaw Trust Ltd  
 Sheffield 50+
- Sheffield Association for People with Cerebral Palsy (SAPCP)  
 Sheffield Cats Shelter  
 Sheffield Churches Council for Community Care  
 Sheffield Community Transport  
 Sheffield Out of School Network  
 Sheffield Sickle Cell & Thalassaemia Foundation  
 Shelter  
 Shelter Nottinghamshire Housing Advice Service  
 Shelterbox Trust  
 Shoreditch Trust  
 Shortenills Environmental Education Trust  
 Shpresa Programme  
 Shropshire Buddies and Body Positive  
 Shropshire Youth Association  
 Shuttlewood Clarke Foundation  
 Sick Children's Trust (The)  
 Sickle Cell Society  
 Sidley Community Association  
 Sight Savers International  
 Signalong Group  
 Signals Media Arts  
 Signature Care & Support  
 Signpost Housing Association Ltd  
 Signpost Luton  
 Signposts  
 Silai For Skills  
 Silai Nappy Company  
 SILPH  
 Silvanus Trust  
 Simon Community  
 Sing for Pleasure Trust  
 Single Homeless Project  
 Single Parent Action Network  
 SIRI Behavioural Health  
 SITRA (Services)  
 Sixty Plus  
 Skill: National Bureau for Students with Disabilities  
 Skills for Care Ltd  
 Skills for People  
 Skillshare International  
 Skilltrain Ltd  
 Skippko Arts Team  
 Slipton & Craven Action For Disability  
 Slough Council for Voluntary Service  
 Slough Volunteer Bureau  
 Small Woods Association  
 SMART  
 Smart Charitable Trust  
 Smethwick ASRA
- Smith Foundation (The)  
 Social Care Association  
 Social Care Institute for Excellence  
 Social Emotional and Behavioural Difficulties Association  
 Social Enterprise Centre and Training Organisation  
 Social Enterprise Coalition  
 Social Enterprise London  
 Social Enterprise Network  
 Social Firms UK  
 Social Justice & Community Ministry in the Diocese of London  
 Social Partnership (The)  
 Social Perspectives Network  
 Social Research Association  
 Society for Abandoned Animals  
 Society for Complementary Medicine  
 Society for Conservation in Aviculture (The)  
 Society for Endocrinology  
 Society for Mucopolysaccharide Diseases  
 Society for Promoting Christian Knowledge  
 Society for Renaissance Studies  
 Society for the Assistance of Ladies in Reduced Circumstances  
 Society for the Protection of Animals Abroad  
 Society for the Protection of Unborn Children  
 Society for the Relief of the Homeless Poor  
 Society of Antiquaries of London  
 Society of Authors (The)  
 Society of Automotive Engineers – UK  
 Society of Homeopaths (The)  
 Society of Operations Engineers  
 Society of Stars  
 Society of Teachers of the Alexander Technique  
 Society of the Holy Child Jesus  
 Society of the Inner Light  
 Soil Association  
 SOLD  
 Solent MIND  
 Solicitors Pro Bono Group  
 Solihull Special Needs Active Partnership  
 Solo Housing (East Anglia)  
 Solve It  
 Somali Refugee Action Group (SORAG)  
 Somerset & Dorset Family History Society  
 Somerset Access and Inclusion Network  
 Somerset and Wessex Eating Disorders Association  
 Somerset Impact  
 Somerset Racial Equality Council  
 Somerset Youth Volunteering Network

- Sompan Foundation
- Sompriti
- SOS Children's Villages UK
- Sound Sense
- South Bristol Advice Service
- South Craven Community Action
- South Derbyshire Council for Voluntary Service
- South Devon Womens Aid
- South Downs Council for Voluntary Service
- South East Advocacy Projects
- South East Essex Christian Hospice
- South East London Community Advice Service
- South Essex Gymnastics Club
- South Hams Council for Voluntary Service
- South Lakeland Council for Voluntary Service
- South Leeds Health For All
- South Leicestershire Council for Voluntary Service
- South Liverpool Personnel Ltd
- South London Refugee Association
- South London Tamil Welfare Group
- South London YMCA
- South Mitcham Community Association
- South Northamptonshire Volunteer Bureau
- South Place Ethical Society
- South Shropshire Voluntary Action
- South Somerset Homes
- South Staffordshire Council for Voluntary Service
- South Tyneside CAB
- South West Forum
- South West Foundation
- South Wiltshire Advocacy Network
- South Yorkshire Centre for Inclusive Learning
- South Yorkshire Funding Advice Bureau
- South Yorkshire Open Forum
- South Yorkshire Voluntary & Community Sector Training Consortium
- Southampton Centre for Independent Living
- Southampton Voluntary Services
- Southampton Women's Aid
- Southend Association of Voluntary Services
- Southend Blind Welfare Organisation
- Southend Women's Aid
- Southern Focus Trust
- Southern Housing Group
- Southmead Project
- Southside Partnership
- Southside Rehabilitation Association
- Southwark Action for Voluntary Organisations
- Southwark Community Care Forum
- Southwark Council for Community Relations
- Southwark Diocesan Welfare Service Trust
- Southwark Law Centre
- Southwark Mediation Centre
- Southwark Muslim Womens Association
- Southwark Refugee Communities Forum
- Southwell Diocesan Council for Family Care
- Southwell Leisure Centre Trustees
- SOVA
- Space KC
- Spadework Ltd
- Spare Tyre Theatre Company
- Speak Out in Hounslow
- Speakability
- Speaking Up!
- Spires
- Spitalfields Crypt Trust
- SPLASH
- SPODA
- Sport England
- Spring House Family Support Centre
- Springboard Opportunity Group
- Springboard Project
- Springboard UK
- Springfield Community Flat
- Sri Lanka Educational Cultural & Welfare Foundation
- SSAFA Forces Help
- St Albans Council for Voluntary Service
- St Andrew's Trust
- St Ann's Hospice
- St Augustine's Community Care Trust
- St Barnabas Counselling Centre
- St Christopher's Hospice
- St Columba Group Therapy Centre
- St Dunstan's
- St Edmunds Charity
- St Ethelburga's Centre for Reconciliation and Peace
- St Giles Hospice
- St Giles Trust
- St Helen's Coalition of Disabled People
- St Helena Hospice
- St Helens District Council for Voluntary Service
- St Helens Society For Deaf People
- St James's House
- St John Ambulance
- St John of God Care Services
- St John's and Highwoods Community Association
- St Johns Community Centre
- St Johns Hospital
- St Joseph's Hospice
- St Katharine and Shadwell Trust
- St Loye's Foundation
- St Luke's Hospice
- St Lukes CARES
- St Margarets House Settlement
- St Martins Housing Trust
- St Mary's Community Centre
- St Mary's Hospice
- St Mary-le-Strand Charity
- St Marys Community Complex Association (Eltham)
- St Matthew Housing
- St Michael Associates
- St Michael's York Trust
- St Mungo's Housing Association
- St Oswald's Hospice
- St Peters Community Centre
- St Peters House Project
- St Richard of Chichester Christian Care Association
- St Vincent de Paul Society (England & Wales)
- St Vincent's Housing, Learning and Guidance
- St. Michael's Hospice (North Hampshire)
- Stafford District Voluntary Services
- Stafford Women's Aid
- Staffordshire Buddies
- STAGETEXT
- Staines Trust
- Stakeholder Forum for a Sustainable Future
- Standing Conference of Principals Ltd
- Stapleford Volunteer Bureau Ltd
- Start in Salford
- Stephen Lawrence Charitable Trust
- Stepney Works Ltd
- Stepping Stone
- STEPS – Leicestershire Conductive Education Centre
- steps Charity Worldwide
- Stevenage Council for Voluntary Service
- Stifford TJRS-TRA Community Centre
- Stillbirth and Neonatal Death Society
- Stockport Sharecare
- Stockton on Tees Voluntary Development Agency
- Stonehouse Neighbourhood Project
- Stonewall
- Stonham Housing Association
- Strand Creche
- Streatham Youth Centre
- Street Child Africa
- Street Forge Workshops
- Streetscene
- Streetwise
- STRIDE (South Tyneside) Ltd
- Stroke Association (The)
- Student Community Action (Gloucestershire)

Student Volunteering England  
 Students and Refugees Together (START)  
 Students Exploring Marriage  
 Studio 3 Arts  
 SUCH Project  
 Sudbury Neighbourhood Centre  
 Sue Ryder Care  
 Suffolk ACRE  
 Suffolk Association of Voluntary Organisations  
 Suffolk Carers  
 Suffolk School for Parents  
 Suffolk Young Peoples Health Project  
 Summer Education (UK)  
 Sunderland and South Tyneside Family Mediation Service and Child Contact Centre  
 Sunderland Carers Centre  
 Sunderland Council for Voluntary Service  
 Sunderland Counselling Services  
 Sunderland Voluntary & Community Sector Partnership  
 Sunderland Voluntary Sector Youth Forum  
 Sunderland Volunteer Bureau  
 Sunnyside Rural Trust  
 Sunshine Centre  
 Superhighways Partnership  
 Support Awareness Information on Dyslexia  
 Supporters Direct  
 SupportLine  
 Sure Start Lescudjack  
 Sure Start Ryde  
 Sure Start Speke  
 Surf Life Saving Association of Great Britain  
 Surrey Archaeological Society  
 Surrey Association for Visual Impairment  
 Surrey Care Trust (The)  
 Surrey Community Action  
 Surrey Family Mediation Service  
 Surrey Independent Living Council  
 Surrey Law Centre  
 Survivors Of Bereavement by Suicide  
 Sussex Association for Spina Bifida and Hydrocephalus  
 Sussex Beacon (The)  
 Sussex Clubs for Young People  
 Sussex Community Internet Project  
 Sustrans Limited  
 Sutton Borough Volunteer Bureau  
 Sutton Carers Centre  
 Sutton Centre For Independent Living and Learning  
 Sutton Centre for Voluntary Service  
 Sutton Racial Equality Council  
 Sutton Trust

Suzy Lamplugh Trust (The)  
 Swale Community Against Drugs  
 Swale Volunteering and Community Development Centre  
 SWALLOW  
 Swanswell Charitable Trust  
 Swaythling Housing Society Limited  
 Swindon 10-18 Project  
 Swindon and District Citizens Advice Bureau  
 Swindon Counselling Service  
 Swindon People First  
 Syncope Trust and Reflex Anoxic Seizures

## T

T H Russell Charitable Trust  
 Tadcaster Swimming Pool Trust  
 Take-a-Break Warwickshire  
 Talawa Theatre Company  
 Talking Newspaper Association of the UK  
 Tall Ships Youth Trust  
 Tamar Development Trust  
 Tamarisk Trust  
 Tamasha Theatre Company  
 Tameside Sports Trust  
 Tameside Third Sector Coalition  
 Tamil Refugee Action Group  
 Tamil Refugee Training and Education Centre  
 Tamil Welfare Association (Newham)  
 Tamworth Council for Voluntary Service  
 Tamworth Credit Union Projects  
 Tapping House Hospice  
 Target Housing  
 Target Tuberculosis  
 TAROE  
 TASHA Foundation  
 Tattenhall Horse Sanctuary  
 Taunton Deane Council for Voluntary Service  
 Tavistock and District Council for Voluntary Service  
 Tavistock Institute of Medical Psychology  
 Teacher Support Network  
 Teaching Aids at Low Cost  
 Tearfund  
 Teenage Cancer Trust  
 Tees Valley Counselling Trust  
 Tees Valley Housing Group  
 Teignbridge Council for Voluntary Service  
 Telephone Helplines Association  
 Telephones for the Blind Fund  
 Telford & Wrekin CVS  
 Tenant Participation Advisory Service for England  
 Tendring Community Transport  
 Tendring Community Voluntary Services  
 Terrence Higgins Trust  
 Test Valley Community Services  
 Testway Housing Ltd  
 Thames Explorer Trust  
 Thanet Community Development Trust  
 Thanet Community Housing Association  
 Theatre Resource  
 Theatre Royal (Norwich) Trust Ltd  
 Theatro Technis (Advisory Service)  
 Theodora Children's Trust  
 Think EQ  
 Third Age Trust (The) (National Office U3A)  
 Thomas Pocklington Trust  
 Thorne House Services for Autism Limited  
 Thornhill Neighbourhood Project  
 Three C's Support  
 Threshold Housing Advice  
 Threshold Women's Mental Health Initiative  
 Thrive  
 Thurrock Community Leisure Limited  
 Thurrock Council for Voluntary Service and Volunteer Bureau  
 Tibet House Trust  
 Tibet Relief Fund of the UK  
 Time & Talents Association  
 Time for God  
 Time2Talk  
 TimeBank  
 TLC Care Services  
 TOAST – the Obesity Awareness & Solution Trust  
 TOC H  
 Together Working for Wellbeing  
 Tomorrow's People  
 Tonbridge Volunteer Bureau  
 Torbay Voluntary Service  
 Torch Trust for the Blind  
 Torridge Transport Group  
 Tottenham Green Under-Fives Centre  
 Tourette Syndrome (UK) Association  
 Tower Hamlets Community Recycling Consortium  
 Tower Hamlets Education Business Partnership  
 Tower Hamlets Mediation Service  
 Tower Hamlets Summer University  
 Tower Hamlets Women's Aid  
 Tower House Charitable Trust  
 Tower Projects  
 Town and Country Planning Association  
 Townswomen's Guilds  
 Toxteth Community College  
 Toxteth Educational Trust

Toy House Libraries Association of Tower Hamlets  
 Tracheo-Oesophageal Fistula Support Group  
 TRADE – Men’s Sexual Health Project  
 Traid  
 Trailblazers Mentoring and Life Skills  
 Training For All Foundation  
 Trans-continental Agency  
 Trans-Vol  
 Transaid  
 Transform Drug Policy Foundation  
 Transformation Powerhouse  
 Transhouse Oswestry Ltd  
 Transparency International (UK)  
 Transport 2000 Trust  
 Transport and General Workers Union  
 Tree Council  
 Trees for Cities  
 Treeton Partnership  
 Tricycle Theatre Co Ltd  
 Trident Trust  
 Trinity Centre Winchester  
 Trinity Community Centre  
 Trinity Community Partnership  
 Trinity Hospice  
 Trinity Training Services Ltd  
 Trust for the Study of Adolescence Ltd  
 Trust of St Francis and St Seraphin  
 Trust Thamesmead  
 Tulip Mental Health Group  
 Tunbridge Wells Age Concern  
 Tunbridge Wells Mental Health Resource Co.  
 Turkish Cypriot Womens Project  
 Turners Court Youth Trust  
 Turning Point  
 TWICS  
 Twins and Multiple Births Association  
 Tynedale Citizens Advice Bureau  
 Tyneside Cyrenians

## U

U Can Do IT  
 Uganda Society for Disabled Children  
 UK Acquired Brain Injury Forum  
 UK Centre for the Advancement  
 of Interprofessional Education  
 UK Coalition of People Living with HIV  
 and Aids  
 UK Council for Psychotherapy  
 UK Council on Deafness  
 UK Environmental Law Association  
 UK Network for Civil Society Link with  
 UN General Assembly

UK Public Health Association  
 UK Skills  
 UK Thalassaemia Society  
 UK World Evangelism Trust  
 UK Youth  
 UKCOSA: The Council for International  
 Education  
 Umbrella  
 Unique  
 UNISON  
 United Kingdom Homecare Association  
 United Kingdom Sports Association for  
 People with Learning Disability  
 United Nations Association  
 United Reformed Church  
 United Response  
 United Society for the Propagation of the  
 Gospel  
 United Trusts  
 Unity in Community  
 Universities Council for the Education  
 of Teachers  
 Universities Federation for Animal Welfare  
 Universities UK  
 University Association for Contemporary  
 European Studies  
 University of Hertfordshire Charitable Trust  
 Unleash  
 UNLOCK – the National Association of  
 Ex-offenders  
 UnLtd – the Foundation for Social  
 Entrepreneurs  
 Upkeep  
 Urban Challenge  
 Urostomy Association of Great Britain and  
 Ireland  
 Us in a Bus

## V

Vale House Stabilisation Services  
 Vale Royal Council for Voluntary Service  
 Vale Volunteers (Aylesbury)  
 Valley House Association  
 Values into Action  
 Varrier-Jones Foundation  
 Vassall Centre Trust  
 Vauxhall Neighbourhood Council  
 Vauxhall Welfare Fund  
 Vegetarian Society UK Ltd  
 Verification Research, Training and  
 Information Centre  
 Veterinary Benevolent Fund  
 VHG

Victa Children Ltd  
 Victim Support Avonvale  
 Victim Support Camden  
 Victim Support Enfield  
 Victim Support Essex  
 Victim Support London  
 Victim Support Nottinghamshire  
 Victim Support Wandsworth  
 Victim Support Wiltshire  
 Victims of Crime Trust  
 Victorian Society  
 Viewpoint  
 Village AiD  
 Visceral  
 Vision 2020 UK  
 Vision Aid Overseas  
 Vision Homes Association  
 Vision Support  
 VISTA – Society for the Blind  
 Vitalise  
 Vitiligo Society (The)  
 Voice Care Network UK  
 Voice East Midlands  
 Voice of the Listener and Viewer  
 VOICE UK  
 Voluntary Action  
 Voluntary Action Barnsley  
 Voluntary Action Bolsover  
 Voluntary Action Calderdale  
 Voluntary Action Camden  
 Voluntary Action Cardiff  
 Voluntary Action Chiltern and South Bucks  
 Voluntary Action Epping Forest  
 Voluntary Action Haringey  
 Voluntary Action Hinkley & Bosworth  
 Voluntary Action Kennet  
 Voluntary Action Kesteven  
 Voluntary Action Kirklees  
 Voluntary Action Leeds  
 Voluntary Action Leicester  
 Voluntary Action Lewisham  
 Voluntary Action Luton  
 Voluntary Action Manchester  
 Voluntary Action North East Lincolnshire  
 Voluntary Action North Lincolnshire  
 Voluntary Action Oldham  
 Voluntary Action Rotherham  
 Voluntary Action Sheffield  
 Voluntary Action Stoke-on-Trent  
 Voluntary Action Swindon  
 Voluntary Action Waltham Forest  
 Voluntary Action West Kent  
 Voluntary and Community Action South  
 Bedfordshire

Voluntary and Community Action Trafford  
 Voluntary Arts Network  
 Voluntary Care Centre & Driving Scheme  
 Voluntary Euthanasia Society  
 Voluntary Network (The)  
 Voluntary Organisations Support  
 for Effective Management  
 Voluntary Organisations' Network North East  
 Voluntary Sector Initiative for Professional  
 Development  
 Voluntary Sector North West  
 Voluntary Sector Resource Agency  
 Hammersmith and Fulham  
 Voluntary Sector Training  
 Voluntary Services Surrey Heath  
 Voluntary Youth Services Devon  
 Volunteer Centre North Somerset  
 Volunteer Centre Royston & District  
 Volunteer Centre Southwark  
 Volunteer Centre Waltham Forest  
 Volunteer Centre Westminster  
 Volunteer Reading Help  
 Volunteering England  
 Volunteering Lewisham  
 Volunteers Greenwich  
 Volunteers In Action!  
 Voscur  
 VSO

## W

Walbrook Housing Association Ltd  
 Wales Council for Voluntary Action  
 Walsall Black Sisters Collective  
 Walsall Voluntary Action  
 Walsgrave Baptist Church  
 Walsingham  
 Waltham Forest Carers Association  
 Waltham Forest Disability Resource Centre  
 Waltham Forest Mencap  
 Walton Youth Project  
 Walworth Garden Farm  
 Wandsworth and Merton Law Centre  
 Wandsworth Bengali Welfare Association  
 Wandsworth Black Elderly Project  
 Wandsworth Carers Centre  
 Wandsworth Crossroads  
 Wandsworth Primary Play Association  
 Wandsworth Voluntary Sector Development  
 Agency Ltd  
 Wandsworth Womens Aid  
 Wansbeck Council for Voluntary Service  
 War Memorials Trust  
 War on Want

War Widows Association of Great Britain  
 and Northern Ireland  
 Warehouse (The)  
 Warrington Community Law Centre  
 Warrington Council for Voluntary Service  
 Warrington Disability Partnerships  
 Warrington Volunteer Centre  
 Warwickshire Association of Youth Clubs  
 Warwickshire Rural Community Council  
 Warwickshire Welfare Rights Advice Service  
 Waste Watch  
 WaterAid  
 Waterloo Community Counselling  
 Watford Council for Voluntary Service  
 Watford New Hope Trust  
 Watford Womens Centre  
 Waverley Community Transport  
 WCIT Charitable Trust  
 Weavers Company Benevolent Fund  
 Web of Hope  
 Weeting 21  
 WEETU  
 Weight Concern  
 Well Women Centre  
 WellBeing  
 Wellcome Trust  
 Wellfield Trust  
 Wellingborough & East Northamptonshire  
 Womens Aid  
 Wellingborough Volunteer Bureau  
 Wells For India  
 Welwyn Hatfield YMCA  
 Wesleyan Community Care Project Ltd  
 Wessex Autistic Society  
 Wessex Medical Trust (Hope)  
 West Berkshire Mencap  
 West DEN Services  
 West End Health Resource Centre  
 West Euston One Stop Shop  
 West Indian Standing Conference  
 West Kent YMCA  
 West Lancashire Council for Voluntary Service  
 West Leicestershire MIND  
 West London Action for Children  
 West Midland Area of Young Farmers Clubs  
 West Midlands European Network  
 West Norfolk Council for Voluntary Services  
 West Norfolk MIND  
 West Pennine Brook Advisory Centre  
 West Somerset Advice Bureau  
 West Sussex Voluntary Organisations Liaison  
 Group  
 West Yorkshire Learning Consortium  
 West Yorkshire Playhouse

West Yorkshire Youth Association  
 Westlea Housing Association  
 Westminster Abbey  
 Westminster Advocacy Service for Senior  
 Residents  
 Westminster Befriend a Family  
 Westminster Carers Service  
 Westminster Children's Society  
 Westminster Drug Project  
 Westminster Pastoral Foundation  
 Westminster Women's Aid  
 Weston Spirit Charity  
 Weston-Super-Mare Council for Voluntary  
 Service  
 What? Centre (The)  
 WHCM  
 Wheelbase Motor Project  
 Whirlow Hall Farm Trust  
 Whitby Musicport  
 White Eagle Lodge  
 Whitechapel Centre (The)  
 Whitechapel Mission  
 Whitehaven Trust Ltd  
 Whizz-Kidz  
 Who Cares? Trust (The)  
 Wigan and Leigh Council for Voluntary Service  
 Wigan And Leigh Hospice  
 Wigan and Leigh Pensioners Link  
 Wigan and Leigh Scope  
 Wildlife and Countryside Link  
 Wildlife Trusts (The)  
 Willen Hospice  
 Willow Park Housing Trust  
 Willowbrook Centre  
 Willowbrook Hospice  
 Wiltshire Play Resource Centre  
 Wimbledon Guild of Social Welfare  
 Wincanton Community Venture  
 Winchester Area Community Action  
 Winchester Medical Foundation  
 Windsor and Maidenhead Volunteer Centre  
 Windsor Fellowship  
 Windsor Leadership Trust (The)  
 Wingate & Station Family Centre  
 Winston's Wish  
 Wirral Churches Action on Substance Misuse  
 Wirral Council for Voluntary Service  
 Wirral Information Resource for Equality  
 & Disability  
 Woking Association of Voluntary Service  
 Wolverhampton Childrens Information  
 Service  
 Wolverhampton Domestic Violence Forum  
 Wolverhampton Voluntary Sector Council

Wolverhampton Volunteer Bureau  
 Womankind, Bristol Women's Therapy Centre  
 Women Acting in Today's Society (WAITS)  
 Women and Manual Trades  
 Women Like Us  
 Women Welcome Women World Wide  
 Women's Action Forum  
 Women's Aid Federation of England  
 Women's Aid Harrow  
 Women's Design Service  
 Women's Environmental Network  
 Women's Health  
 Women's Health Advice Centre  
 Women's Health Matters  
 Women's Rape & Sexual Violence Service  
 Women's Resource Centre  
 Women's Royal Naval Service Benevolent Trust  
 Women's Sports Foundation  
 Women's Technology and Education Centre  
 Women's Therapy Centre  
 Womens Aid Advice Centre  
 Womens EVH  
 Womens Housing Action Group  
 Wood End Advice and Information Centre Ltd  
 Wood Green Animal Shelters  
 Woodcraft Folk  
 Wooden Spoon Society  
 Woodland Centre Trust  
 Woodland Trust (The)  
 Woodlands Hospice Charitable Trust  
 Woodstock Housing Trust Ltd  
 Worcester and Malvern Womens Aid  
 Worcester Association for the Blind  
 Worcester Volunteer Centre  
 Worcestershire Association of Carers  
 Worcestershire Racial Equality Council  
 Word For Life Trust  
 Word Fountain Christian Ministries  
 Word to the World Ministries  
 Workbase Training  
 Workbridge Centre  
 Workers' Educational Association  
 Working Advocacy in North Devon  
 Working Families  
 Working Well Trust  
 Working with Words  
 World Association of Girl Guides and Girl Scouts  
 World Development Movement  
 World Emergency Relief  
 World of Glass (St Helens) Limited  
 World Pheasant Association  
 World Society for the Protection of Animals

WorldWide Volunteering  
 Worthing, Littlehampton and District Scope  
 Wright Community Development Trust  
 Write Away  
 WRVS  
 WWF-UK  
 Wycombe Rape Crisis  
 Wycombe Women's Aid Ltd

## Y

Y Care International  
 Yate, Sodbury & District Community Transport  
 Yateley Industries for the Disabled Ltd  
 YBT Trust  
 YCTV  
 Yeldall Christian Centres  
 Yemeni Development Foundation  
 Yemeni Economic and Training Centre  
 Yeovil & District Council for Voluntary Service  
 Yeshua Trust  
 YHA (England and Wales) Ltd  
 YMCA Birkenhead  
 YMCA Cambridge  
 YMCA Central  
 YMCA Crewe and District  
 YMCA Doncaster  
 YMCA East London  
 YMCA England  
 YMCA Halton  
 YMCA Hove  
 YMCA Kingston  
 YMCA London City  
 YMCA Northampton  
 YMCA Southampton  
 YMCA Wallasey  
 YMCA West London  
 YMCA Wolverhampton  
 Yoga in Daily Life Association – UK  
 York Archaeological Trust for Excavation and Research Ltd  
 York Childcare Ltd  
 York Council for Voluntary Service  
 York Racial Equality Network  
 York Women's Aid  
 Yorkshire Air Ambulance Service Charity  
 Yorkshire and the Humber Regional Forum  
 Yorkshire Art Circus  
 Yorkshire Cancer Research  
 Yorkshire Trust  
 Young Bristol  
 Young Christian Workers  
 Young Cumbria

Young Lesbian Gay & Bisexual Peer Support Project  
 Young Lewisham Project  
 Young Mothers Group Trust Limited  
 Young Potential  
 Young Vic Theatre Company  
 Young Voice  
 YoungMinds  
 Youth Access  
 Youth Action Network  
 Youth Action Wiltshire  
 Youth Enquiry Service Plymouth  
 Youth Esteem UK  
 Youth Sport Trust  
 Youth Support Services Ltd  
 YouthNet UK  
 Youthreach  
 YWCA England & Wales

## Z

Zoological Society of London  
 Zurich Trust Limited

*“National bodies such as NCVO can help communities in two ways. Firstly, by supporting organisations such as RCHP that work at grassroots level with local people with the practical advice and services they provide. Secondly, by ensuring that the broader issues that communities are tackling are being given a profile at a national level.”*

Sarah Hunter, Riverside Community Health Project (2000th Member of NCVO)

# affiliate members

## Public Sector affiliate members

Ashford Borough Council  
Big Lottery Fund  
Birkbeck Volunteer Programme  
Brighton and Hove City Council  
Camden and Islington Community Primary Care Trust  
Carlisle City Council  
Cheltenham Borough Homes Ltd  
Chesterfield Primary Care Trust  
Children and Family Court Advisory and Support Services  
Derby City Council  
Durham City Council  
Easington Primary Care Trust  
Halton Borough Council  
Health Development Agency  
Herefordshire Council  
Hertfordshire County Council  
Improvement and Development Agency for Local Government  
Kasper Fostering  
Kent Volunteers  
Lambeth Primary Care Trust  
Learning & Skills Council for Devon & Cornwall  
Leicester City Council  
Leicestershire, Northamptonshire and Rutland Strategic Health Authority  
London Borough of Camden  
London Borough of Greenwich  
London Borough of Tower Hamlets  
National Patient Safety Agency  
Newark and Sherwood PCT  
North London ITeC  
North West London Strategic Health Authority  
Nottingham City Council  
Oldbury and Smethwick Primary Care Trust  
Rochdale Metropolitan County Council  
Rotherham Metropolitan Borough Council  
Sandwell Metropolitan Borough Council  
Sheffield South West Primary Care Trust  
Sheffield Teaching Hospitals Foundation Trust  
SkillsActive  
Social Inclusion Team SEEDA  
South Gloucestershire Council  
South West Dorset Primary Care Trust  
South West London and St George's Mental Health NHS Trust  
Sunderland Social Services  
Surrey County Council  
Surrey Hampshire Borders NHS Trust  
Welwyn Hatfield Primary Care Trust

## Corporate affiliate members

3rd Sector Skills  
Amazon Public Relations  
Arriva plc  
Ashworth Moulds  
Associated Board of the Royal Schools of Music  
Baigent Limited  
Barclays Bank  
Barker-Volkova Limited  
BBC – Corporate Social Responsibility Centre  
Bridge Consulting Partners  
British Telecommunications plc  
BSkyB Ltd  
Calverts Press  
Camelot Group plc  
Centre for Strategy and Communication  
Centrica plc  
Charity Link  
Charity People  
Chris Ford  
CNT Associates  
Compass Partnership  
Co-Operative Bank plc  
CR Search and Selection  
Craigmyle and Company Limited  
Cripps Harries Hall  
De Voil Consulting  
Diageo Plc  
Eileen Murphy Consultants  
Elaine Willis Consultancy  
Execucare  
Forton Bank Consulting Ltd  
Gary Hoyte Consulting Ltd  
get2thepoint  
Googolplex Ltd  
Harbottle and Lewis  
Harry Nicolaou & Co Limited  
Haysmacintyre  
HBOS  
Holmes Consultancy Services  
Horwath Clark Whitehill  
IBM United Kingdom Ltd  
Identity Design Properties  
Information Works (The)  
Investment Property Forum  
J B Consulting  
J Hill Associates  
Joanna Ridout Consulting  
JS2 Limited  
JST Mackintosh  
Julie Fewtrell Human Resources  
Keegan & Pennykid (Insurance Brokers Ltd)  
Keeping It Simple Training Ltd  
Kuku-Shittu & Co  
MHMTS  
O2 plc  
Morgan Stanley International Foundation  
National Computing Centre  
National Institute of Medical Herbalists  
Nationwide Building Society  
Net Xtra  
nfpSynergy  
Oasis School of Human Relations  
Odgers Ray & Berndston  
Perfect Moment  
Pharmaceutical Microbiology Interest Group (The)  
PKF  
Prospectus Ltd  
Provident Financial plc  
RF Design UK Limited  
Richard Evans Affinity Services Ltd  
Roger Benson Associates  
Rolls Royce  
Royal Mail  
Sarasin Chiswell  
Semple Associates  
Severn Trent plc  
SML – Solutions for Management  
T L First (Accountants & Consultants)  
Three Sectors Consultancy & Training Ltd  
Touchstone  
Train Up  
Transform Management Consultants  
Triodos Bank  
Trustient  
Uniservity  
Universal Improvement Co  
Upward Curve PRer  
Volanti Consulting  
Woodbridge Partners Limited  
Wootton George Consulting Ltd



# Acknowledgements

We would like to thank our many supporters, funders, sponsors and partners, whose help enables us to deliver a wide range of services and effectively to represent voluntary and community organisations' interests.



Abbey  
Associa  
Baker Tilly  
Bank of England  
Barclays Bank  
Baring Foundation  
Big Lottery Fund  
Bridge House Trust  
C3 Imaging  
CentrePoint Software  
Centrica plc  
Ceridian Centrefile  
Charity Bank  
Charity Business  
Charity Finance  
Charity People and Forum3  
Class Telecommunications  
City Centre for Charity  
Effectiveness, Cass Business School  
Comet Business Services  
Co-Operative Bank plc  
Countryside Agency  
Department of Trade and Industry  
Entec  
Experian Intact  
Financial Times  
Friends Provident  
GBS Corporate Training  
Great Britain Sasakawa Foundation  
Guardian  
Society Guardian  
Harbottle and Lewis  
Hay Group Management Consultants  
HBOS  
Home Office Active Community  
Directorate  
ICON Business Systems  
Infoworks  
InterQuad  
Keegan and Pennykid  
Lloyds TSB Foundation for England  
and Wales  
LSI  
Microsoft  
National Audit Office  
Nationwide Building Society  
Phoenix Software  
ProspectUs  
Provident Financial plc  
Publishing Training Centre  
Pugh Computers  
Qualifications and Curriculum  
Authority  
Scouloudi Foundation  
Sector Skills Development Agency  
ShareGift  
Sophos  
Symantec  
The Consortium  
Triodos Bank  
UBS AG  
Vodafone UK Foundation  
XKO  
Zurich Community Trust

***“As a small organisation, being a member of NCVO provides me with a good link into what is happening in the sector without me having to spend time I haven’t got researching it.”***

**Rebecca Long, Director,  
Marsha Phoenix Memorial Trust**



***“It’s good to be linked to a national body that lobbies and engages in policy debates with central government on behalf of its members.”***

**Bryan Teixeira, Director, Naz Project  
London**



INVESTOR IN PEOPLE



This publication can be made available in large print and alternative formats on request.

Please contact NCVO on 020 7713 6161 for more information.

**National Council for Voluntary Organisations**

Regent's Wharf  
8 All Saints Street  
London N1 9RL

**T:** 020 7713 6161

**F:** 020 7713 6300

**E:** [ncvo@ncvo-vol.org.uk](mailto:ncvo@ncvo-vol.org.uk)

**W:** [www.ncvo-vol.org.uk](http://www.ncvo-vol.org.uk)

**Textphone:** 0800 01 88 111

**Need to know?**

[www.askNCVO.org.uk](http://www.askNCVO.org.uk)

HelpDesk: 0800 2 798 798

or [helpdesk@askncvo.org.uk](mailto:helpdesk@askncvo.org.uk)

Charity Registration: 225922

The paper used for this publication is sourced from sustainable forests.

NCVO's new corporate identity and branding design: [signgraphicdesign.co.uk](http://signgraphicdesign.co.uk)  
Photography: Mark David Hill



giving voice and support to voluntary and community organisations